

FILED

Date: 4-22-1999 By: JP
This survey consists of:
Map: M131-41
Narrative:
Corner Rpt:
J. DOUGLAS COUNTY, OR
SURVEYOR

NARRATIVE:

THE PURPOSE OF THIS SURVEY WAS TO MAKE BOUNDARY LINE ADJUSTMENTS TO PARCELS 2 AND 3 OF PARTITION 1998-0092 A&B.

[Signature]
COMMUNITY DEVELOPMENT DIRECTOR

4-20-99
DATE

PLANNING DEPT. FILE # BLA-99-6

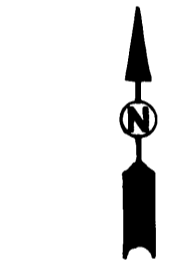
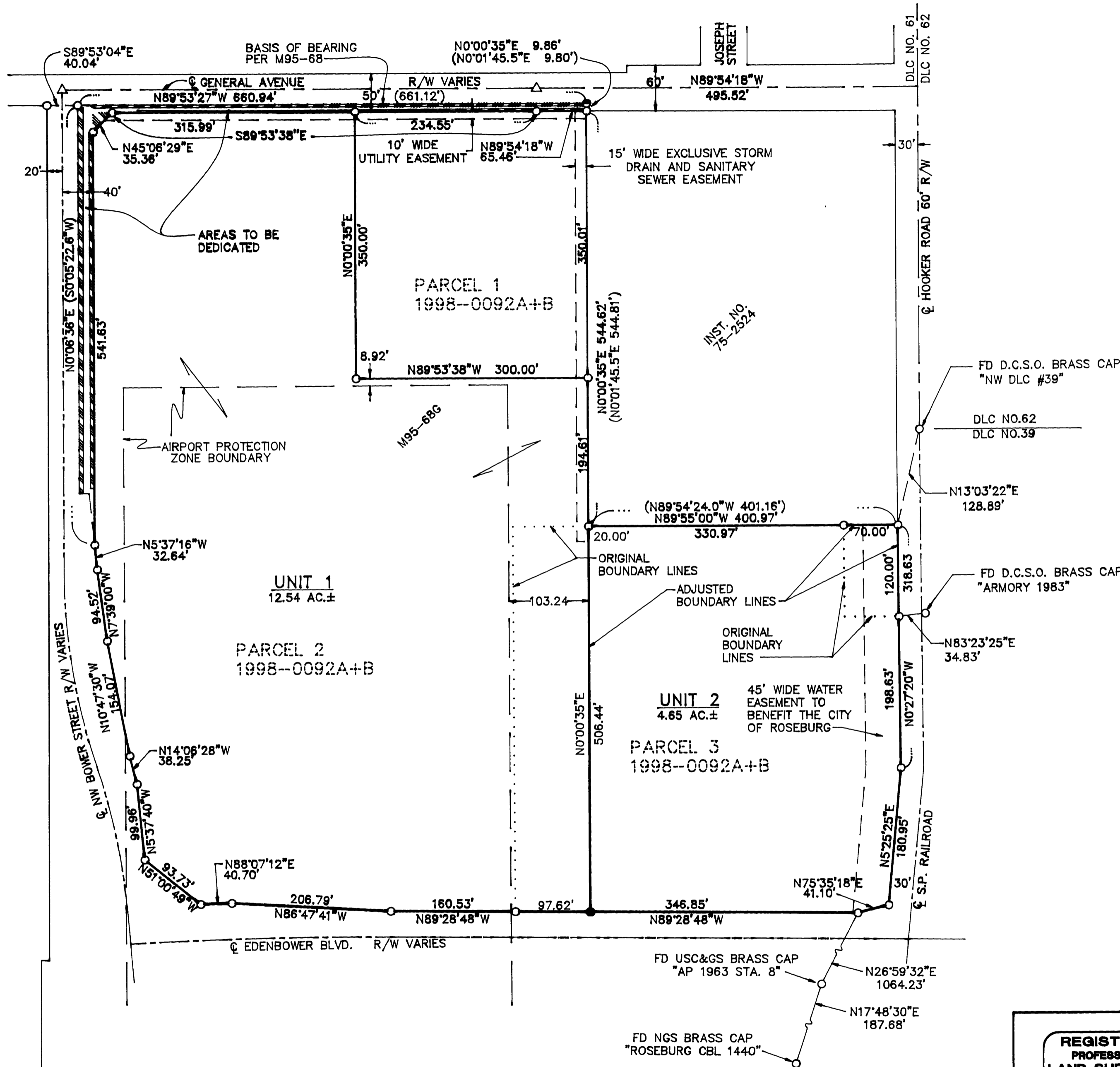

LEGEND:

- SET 5/8"x30" I.R. WITH CAP MARKED "I.E. ENG"
- FOUND 5/8" I.R. UNLESS NOTED OTHERWISE
- FOUND 5/8" I.R. WITH CAP MARKED "SHANER"
- △ CALCULATED POINT
- () REC. DATA PER M95-68

ZONE: M1 & MU
COMP. PLAN: INDUSTRIAL
WATER: CITY OF ROSEBURG
SEWER: R.U.S.A.

REGISTERED PROFESSIONAL LAND SURVEYOR

[Signature]
OREGON
JANUARY 12, 1999
F. NEIL HIBBS
52069

EXPIRES: 6/30/1999

BOUNDARY LINE ADJUSTMENT

IN THE NE 1/4 AND THE SE 1/4 OF SEC. 1 OF T27S, R6W, W.M., DOUGLAS COUNTY, OREGON

SURVEYED FOR:
CITY OF ROSEBURG
900 SE DOUGLAS AVE.
ROSEBURG, OREGON 97470
(541) 440-1177

SURVEYED BY:
i.e.
ENGINEERING
741 S.E. Jackson Street
Roseburg, Oregon 97470
PHONE (541) 673-0166
FAX (541) 440-9392

SCALE: 1" = 100' DATE: FEB. 1999 DWG. BY: MLJ JOB NO. 149-87 PAGE: 1 OF 1

MAP FILE M131-41

MAP FILE M131-41