

FILED

Date: 4-22-1999 By: JP  
This survey consists of:  
Map: M131-40  
Narrative: \_\_\_\_\_  
Corner Rpt: \_\_\_\_\_

DOUGLAS COUNTY  
SURVEYOR CB

MAP FILE M131-40

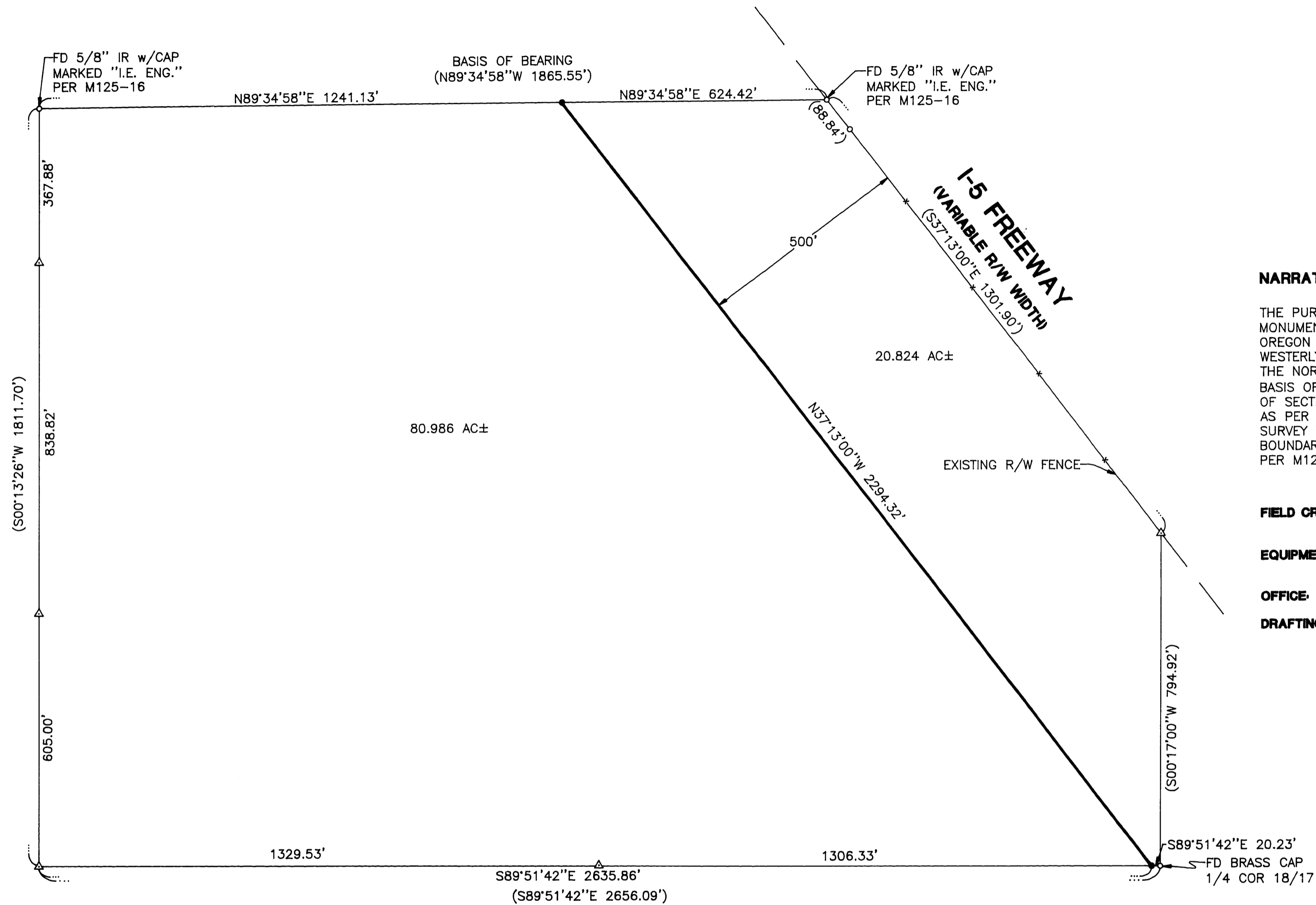

**NARRATIVE:**

THE PURPOSE OF THIS SURVEY WAS TO DETERMINE AND MONUMENT A 500 FOOT BUFFER AREA PARALLEL TO THE OREGON DEPARTMENT OF TRANSPORTATION INTERSTATE 5 WESTERLY RIGHT-OF-WAY AS PER M125-16. THE BEARING OF THE NORTH BOUNDARY AS PER M125-16 WAS USED AS THE BASIS OF BEARING. THE BRASS CAP AT THE EAST 1/4 CORNER OF SECTION 18 AND THE NORTHWEST AND NORTHEAST CORNERS AS PER M125-16 WERE FOUND. THE CORNERS OF THIS SURVEY WERE ESTABLISHED ON THE NORTH AND SOUTH BOUNDARIES OF M125-16, USING THE RECORD BEARINGS AS PER M125-16.

**FIELD CREW:** SAM COREY, RYAN PALMER AND WAYNE ROGERS

**EQUIPMENT:** NIKON TOTAL STATION AND SDR 33 DATA COLLECTOR

**OFFICE:** WAYNE ROGERS

**DRAFTING:** MICHAEL JONES



**LEGEND:**

- SET 5/8" X 30" IR w/CAP MARKED "IE ENG" UNLESS OTHERWISE NOTED
- FD 5/8" IR UNLESS OTHERWISE NOTED
- △ CALCULATED POINT
- ( ) REC PER M125-16

REGISTERED PROFESSIONAL LAND SURVEYOR

*Wayne L. Rogers*

OREGON  
FEBRUARY 14, 1985  
WAYNE L. ROGERS  
2137

EXPIRES: 12/31/2000

**SURVEY**

LYING IN THE NE 1/4 OF SEC. 18, T24S, R5W, W.M., DOUGLAS COUNTY, OREGON

SURVEYED FOR:  
OREGON DEPT. OF TRANSPORTATION  
411 TRANSPORTATION BLDG.  
SALEM, OREGON 97310

SURVEYED BY:  
**i.e.**  
ENGINEERING  
741 S.E. Jackson Street  
Roseburg, Oregon 97470  
PHONE (541) 673-0166  
FAX (541) 440-9392

SCALE: 1" = 200' DATE: APRIL, 1999 DWG. BY: MLJ JOB NO. 1245-04 PAGE: 1 OF 1

MAP FILE M131-40