

COUNTY SURVEYORS FILE DATA  
DO NOT REMOVE FROM OFFICE

# MAP OF SURVEY

LOCATED in Lots 1-4, Block "O", BROWN'S 2ND ADD. TO R.R. ADD.  
TO OAKLAND, in the SE 1/4 of Section 4, T. 25 S., R. 5 W., W.M.  
in Douglas County, Oregon.

March 25, 1999

FILED

Date: 4-21-1999 By: J.P.  
This survey consists of:  
Map: M131-38  
Narrative: \_\_\_\_\_  
Corner Rpt: \_\_\_\_\_  
DOUGLAS COUNTY SURVEYOR

MAP FILE M131-38

SURVEYED FOR: GEORGE EGLINTON  
OAKLAND, OREGON

SURVEYED BY: DAVID EDWARDS LAND SURVEYING  
P.O. BOX 361  
OAKLAND, OREGON 97462  
PHONE: (541) 459-0512

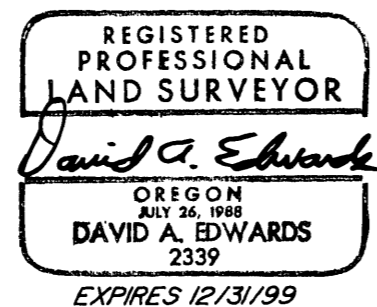

**LEGEND**

- INDICATES 1 1/4" DIAM. IRON ROD FOUND PER RM 2-59 UNLESS NOTED OTHERWISE.
- ▲ INDICATES 5/8" DIAM. IRON ROD W/CAP FD. PER M 115-8.
- INDICATES 5/8" X 24" STEEL PIN W/RED PLASTIC CAP MKD. "D.A. EDWARDS-LS 2339" SET.
- INDICATES CONC. NAIL W/BRASS WASHER MKD. "LS 2339" SET 0.3' N'LY FROM S'LY EDGE OF SIDEWALK.
- ( ) DENOTES RECORD DATA PER PLAT OF BROWN'S 2ND ADDITION EXCEPT WHERE NOTED.

SCALE: 1" = 60'

BASIS OF BEARINGS: RM 2-59 AS SHOWN.

**NARRATIVE**

THE PURPOSE OF THIS SURVEY IS TO MONUMENT THE CORNERS OF LOTS 1 THROUGH 4, BLOCK "O", OF BROWN'S 2ND ADD. TO RAILROAD ADD. TO OAKLAND. CONTROLLING MONUMENTS WERE TIED IN AS SHOWN AND THE BLOCK CORNER POSITIONS COMPUTED.

FIELD CREW: DAVID EDWARDS AND BRANT MILLER.

EQUIPMENT: NIKON DTM 430 TOTAL STATION.

COMPS. AND DRAFTING: DAVID EDWARDS.

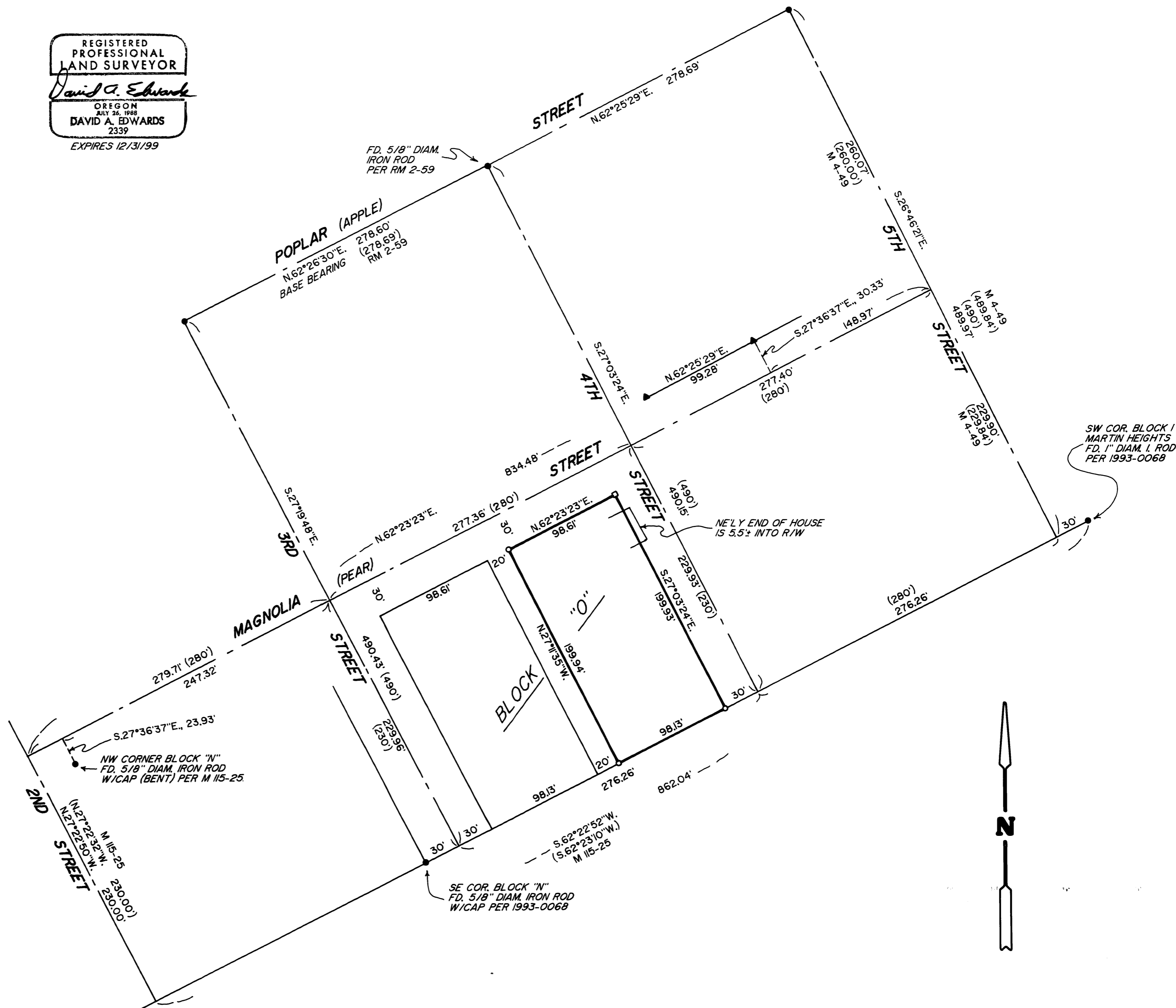

MAP FILE M131-38