

COUNTY SURVEYORS FILE DATA
DO NOT REMOVE FROM OFFICE

Boundary Line Adjustment

Located in the NE1/4 of Section 20,
T.27S., R.6W., W.M., Douglas County, Oregon
January 1999

FOR:
Mel & Patty Stewart
1301 Braunda Drive
Roseburg, OR 97470

FILED
Date: 4-12-1999 By: JC
This survey consists of:
Map: M131-35
Narrative:
Corner Rpt:

DOUGLAS COUNTY
SURVEYOR JP

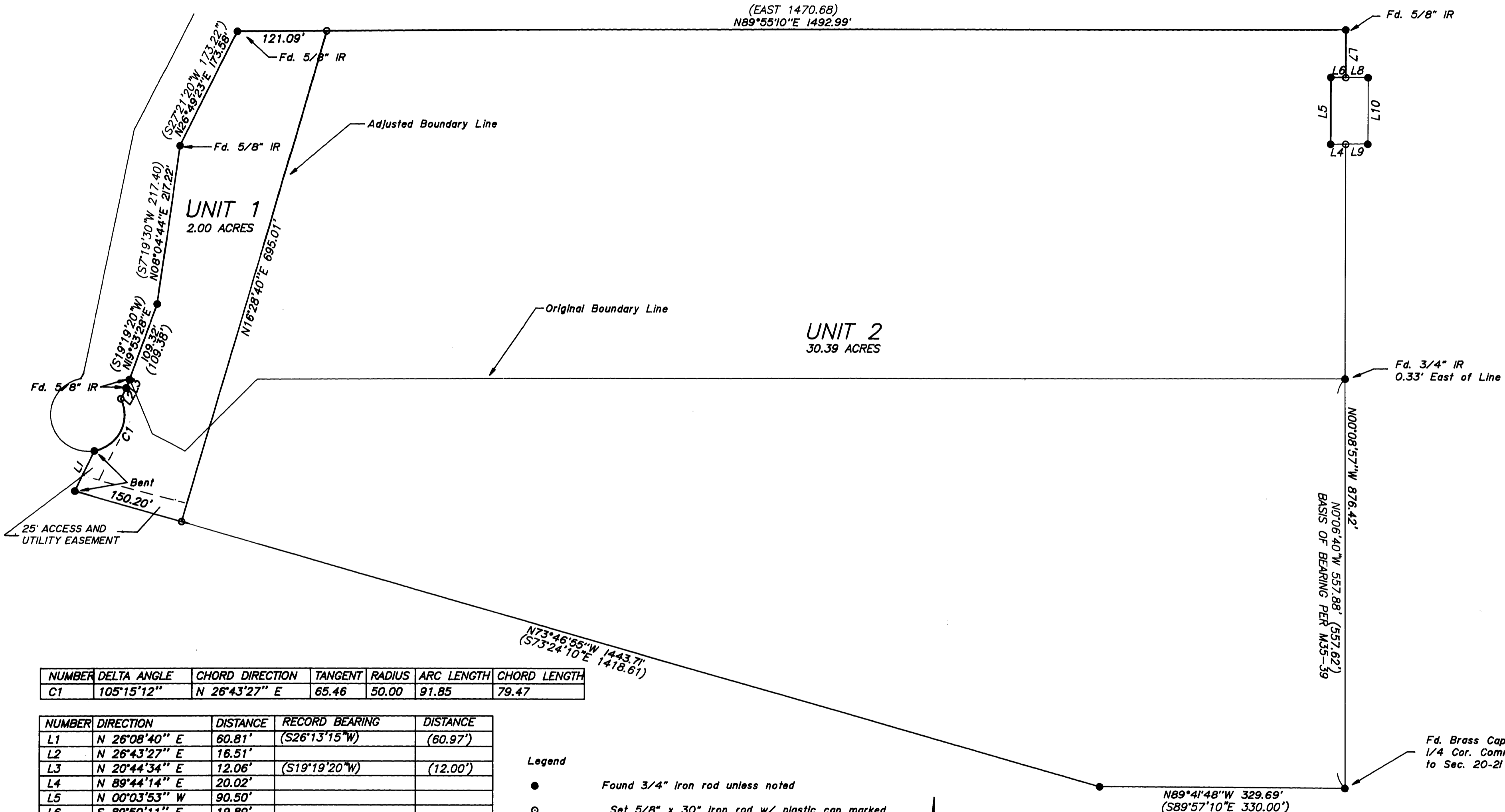

NUMBER	DELTA ANGLE	CHORD DIRECTION	TANGENT	RADIUS	ARC LENGTH	CHORD LENGTH
C1	105°15'12"	N 26°43'27" E	65.46	50.00	91.85	79.47

NUMBER	DIRECTION	DISTANCE	RECORD BEARING	DISTANCE
L1	N 26°08'40" E	60.81'	(S26°13'15"W)	(60.97')
L2	N 26°43'27" E	16.51'		
L3	N 20°44'34" E	12.06'	(S19°19'20"W)	(12.00')
L4	N 89°44'14" E	20.02'		
L5	N 00°03'53" W	90.50'		
L6	S 89°50'11" E	19.89'		
L7	S 00°08'57" E	64.64'		
L8	S 89°50'11" E	30.17'		
L9	S 89°44'14" W	29.92'		
L10	S 00°00'35" W	90.12'		

Legend
● Found 3/4" Iron rod unless noted
○ Set 5/8" x 30" Iron rod w/ plastic cap marked "LMS&D 2287"

Record Information
() M35-39

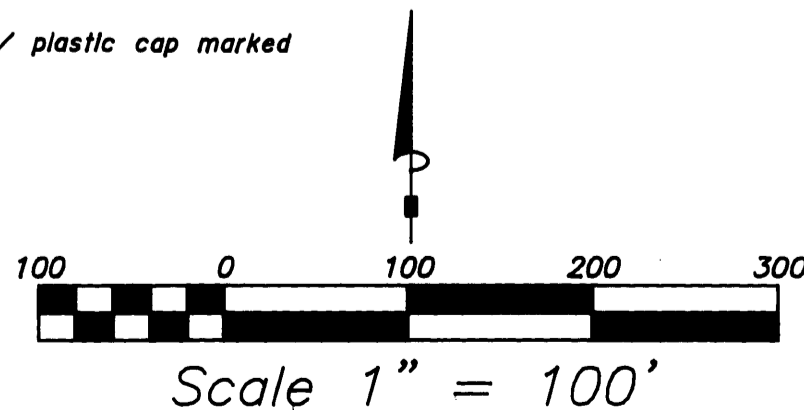

Approvals
Bob Williams for KLC 4/12/99
Douglas County Planning Director Date
P.D. File No. 99-046

REGISTERED PROFESSIONAL LAND SURVEYOR
Mark A. Heimbarger
OREGON JULY 16, 1987
MARK A. HEIMBURGER 2287
EXPIRES JUNE 30, 1999

Land Mark
SURVEYING & DEVELOPMENT
727 SE Cass Ave., Suite 423
Roseburg, Oregon 97470
Tel (541) 677-9400 Fax (541) 677-9401

MAP FILE M131-35

MAP FILE M131-35