

FILED

Date: 4-7-1999 By: JP  
 This survey consists of:  
 Map: M131-33  
 Narrative: \_\_\_\_\_  
 Corner Rpt: \_\_\_\_\_

DOUGLAS COUNTY  
 SURVEYOR *CB*

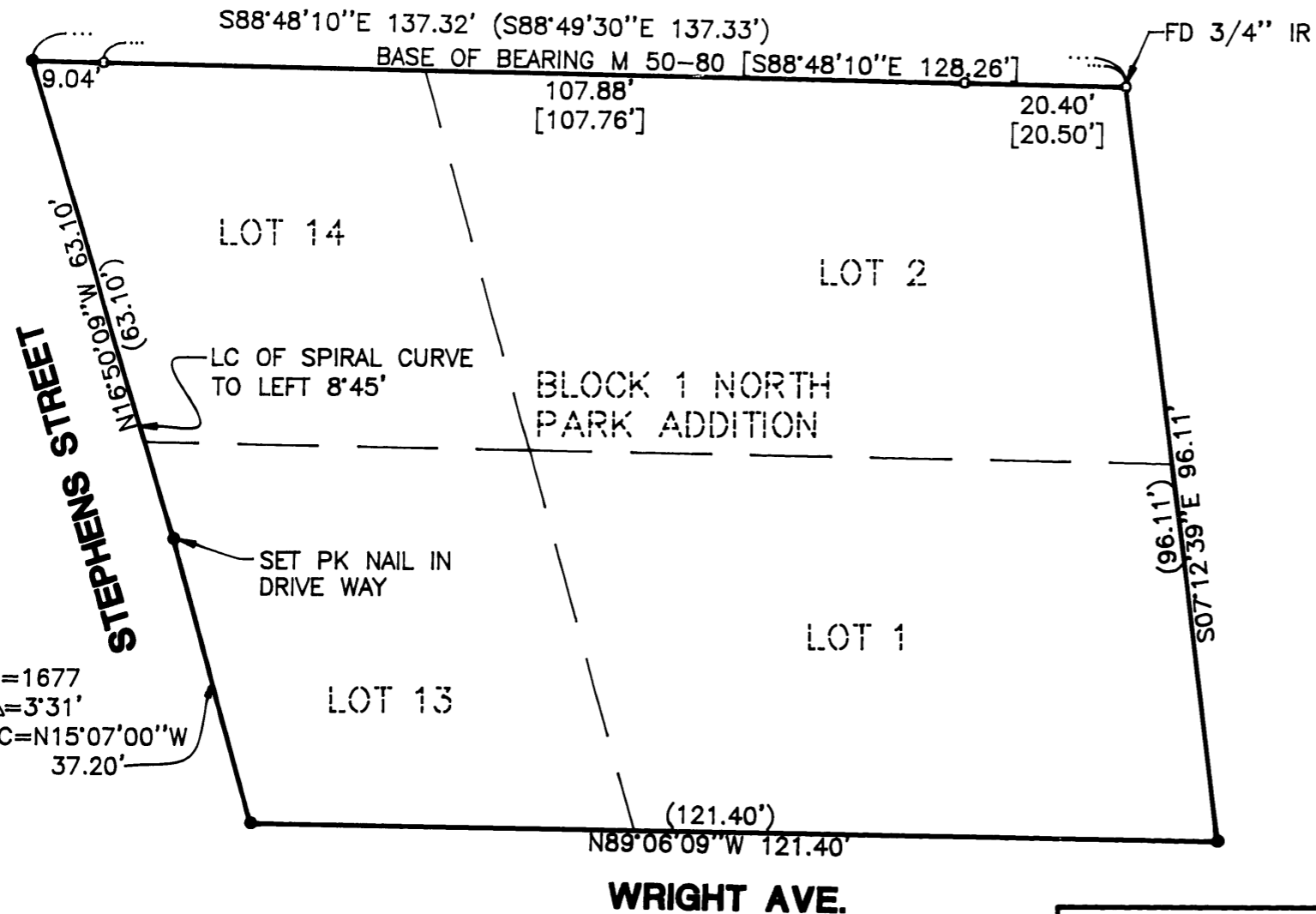

**NARRATIVE:**

THE PURPOSE OF THIS SURVEY WAS TO DETERMINE AND MONUMENT THE CORNERS OF TAX LOT 2200. THE FOUND MONUMENTS ON THE NORTH LINE OF SAID TAX LOT WERE USED AS THE BASIS OF BEARING AS PER M50-80. THE FOLLOWING MONUMENTS WERE FOUND AND USED, THE NORTHEAST CORNER OF THE TAX LOT WAS FOUND AS PER M6-70 AND THE SOUTHWEST AND SOUTHEAST CORNERS AS ESTABLISHED PER M50-80 WERE FOUND. THE REMAINING BOUNDARIES OF THE TAX LOT WERE RECREATED, USING THE INTERIOR ANGLES AND RECORD DISTANCES, AS PER SURVEY M6-70.

**FIELD CREW:** SAM COREY & RYAN PALMER  
**EQUIPMENT:** NIKON TOTAL STATION  
**CALCULATIONS:** WAYNE ROGERS  
**DRAFTING:** MICHAEL JONES



R=1677  
 Δ=3'31"  
 LC=N15°07'00"W  
 37.20'

**LEGEND:**

- FD 5/8" IR UNLESS OTHERWISE NOTED
- SET 5/8" X 30" IR w/CAP MARKED "IE ENG" UNLESS OTHERWISE NOTED
- ( ) RECORD PER M6-70
- [ ] RECORD PER M50-80

COUNTY SURVEYORS FILE DATA  
 DO NOT REMOVE FROM OFFICE

<b>REGISTERED                  PROFESSIONAL                  LAND SURVEYOR</b>  <i>Wayne L Rogers</i>  <b>OREGON</b> FEBRUARY 14, 1985 <b>WAYNE L. ROGERS</b> 2137  EXPIRES: 12/31/2000	<b>SURVEY</b>	
	SW 1/4 OF THE SW 1/4 OF SEC 18, T27S, R5W, W.M., DOUGLAS COUNTY, OREGON	
SURVEYED FOR: JAMES WALKER P.O. BOX 606 ROSEBURG, OREGON 97470	SURVEYED BY: <i>i.e.</i> <b>ENGINEERING</b> 741 S.E. Jackson Street Roseburg, Oregon 97470 PHONE (541) 673-0166 FAX (541) 440-9392	
SCALE: 1"=20'	DATE: APRIL, 1999	DWG. BY: MLJ JOB NO. 1645-01 PAGE: 1 OF 1