

COUNTY SURVEYORS FILE DATA  
DO NOT REMOVE FROM OFFICE

A BOUNDARY LINE ADJUSTMENT SURVEY FOR JOHN LUNDRY  
LOCATED IN THE NE 1/4 OF SECTION 4, T 29 S, R 6 W, W. M.,  
DOUGLAS COUNTY, OREGON  
ALSO LOCATED IN SUN RIDGE ESTATES SUBDIVISION

FILED

Date: 4-2-1999 By: JPL  
This survey consists of:  
Map: M131-30  
Narrative: \_\_\_\_\_  
Corner Rpt: \_\_\_\_\_  
DOUGLAS COUNTY SURVEYOR

MAP FILE M131-30

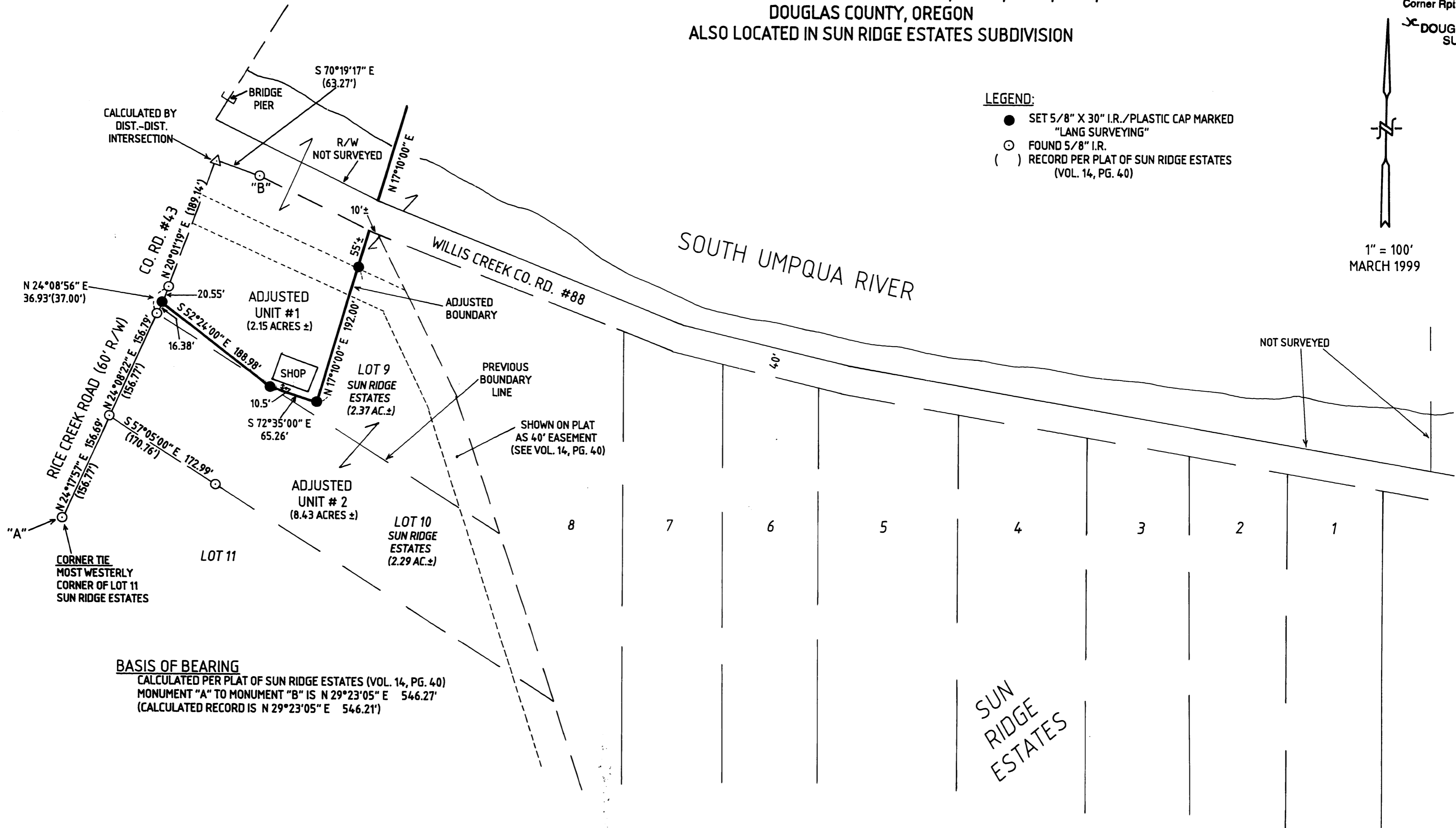

- LEGEND:
- SET 5/8" X 30" I.R./PLASTIC CAP MARKED "LANG SURVEYING"
  - FOUND 5/8" I.R.
  - ( ) RECORD PER PLAT OF SUN RIDGE ESTATES (VOL. 14, PG. 40)

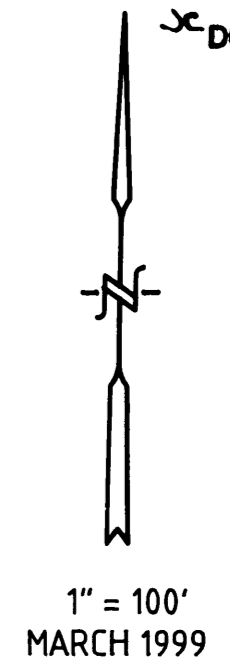

**BASIS OF BEARING**  
CALCULATED PER PLAT OF SUN RIDGE ESTATES (VOL. 14, PG. 40)  
MONUMENT "A" TO MONUMENT "B" IS N 29°23'05" E 546.27'  
(CALCULATED RECORD IS N 29°23'05" E 546.21')

**NARRATIVE:**  
THIS SURVEY IS FOR A BOUNDARY LINE ADJUSTMENT. THE ADJUSTED LINE WAS POSITIONED IN ACCORDANCE WITH THE DIRECTION & APPROVAL OF JOHN LUNDRY.  
  
THE BEGINNING POINT OF SAID LINE WAS PLACED BETWEEN FOUND MONUMENTS ON THE COUNTY ROAD RIGHT-OF-WAY.  
  
EQUIP: NIKON DTM 420  
COMPS: GREG LANG  
FIELD: GREG & TREVOR LANG

REGISTERED  
PROFESSIONAL  
LAND SURVEYOR  
*Gregory D. Lang*  
OREGON  
JULY 16, 1987  
GREGORY D. LANG  
#2285

SURVEYED BY:  
GREG LANG  
7550 WILLIS CREEK RD.  
WINSTON, OR 97496  
541-679-5542

EXPIRES 12-31-00

SUBJECT PROPERTY: INST. #99-3592

P. D. FILE # 99-052  
*Keith L. Cubic* 4/2/99  
DOUGLAS COUNTY PLANNING DEPT. DATE

MAP FILE M131-30