

S01°30'00"W 1336.50'

S89°05'00"E 482.10'

MAP FILE M 131-3

BOUNDARY LINE ADJUSTMENT
 IN THE NW 1/4, SECTION 31
 Township 25 South, Range 2 West, W.M.
 For Timothy Fromdahl October, 1998

FILED
 Date: 12-16-1998 By: JC
 This survey consists of:
 Map: M 131-3
 Narrative:
 Corner Rpt:
 S-Douglas County
 Surveyor CS

- Legend**
- Found 1" iron pipe unless noted
 - Found Brass Cap
 - Set 5/8" x 30" iron rod w/ plastic cap marked LMS&D 2287"
 - ▲ Calculated point
- Record Information**
- () 1977 B.L.M. Dependent Resurvey & Subdivision
 - [] OS 34/33-1
- Planning Department File No. 98-264

APPROVAL
Yolanda Cubic
 Douglas County Planning Department
 Date 12/16/98

NUMBER	DIRECTION	DISTANCE
L1	S 55°59'54" E	87.44'
L2	N 37°18'52" E	16.82'
L3	N 80°08'42" E	89.42'
L4	N 80°08'42" E	17.93'
L5	N 35°02'10" E	98.95'
L6	N 49°32'04" E	64.45'
L7	S 84°55'43" E	37.42'
L8	S 68°05'49" E	29.66'

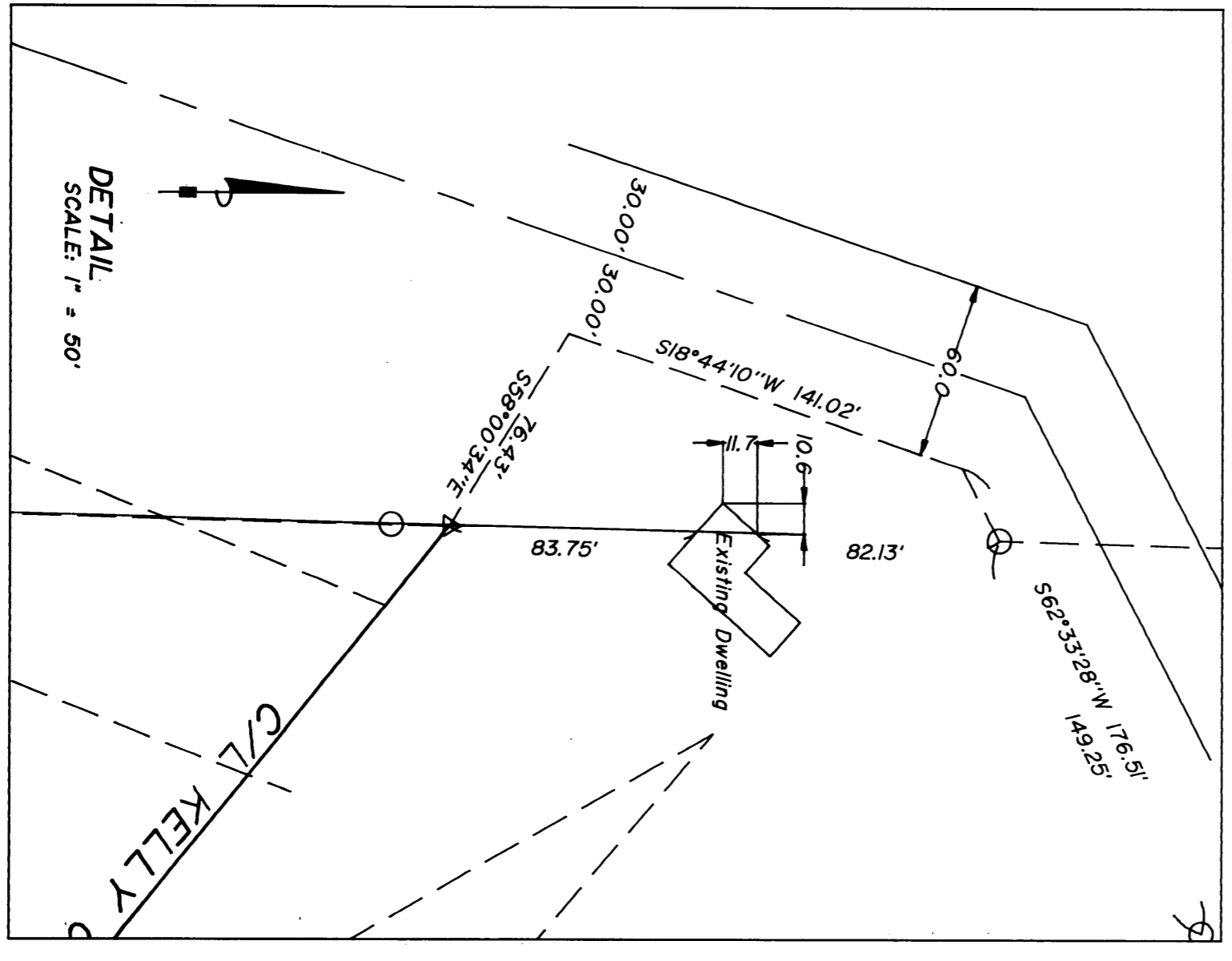
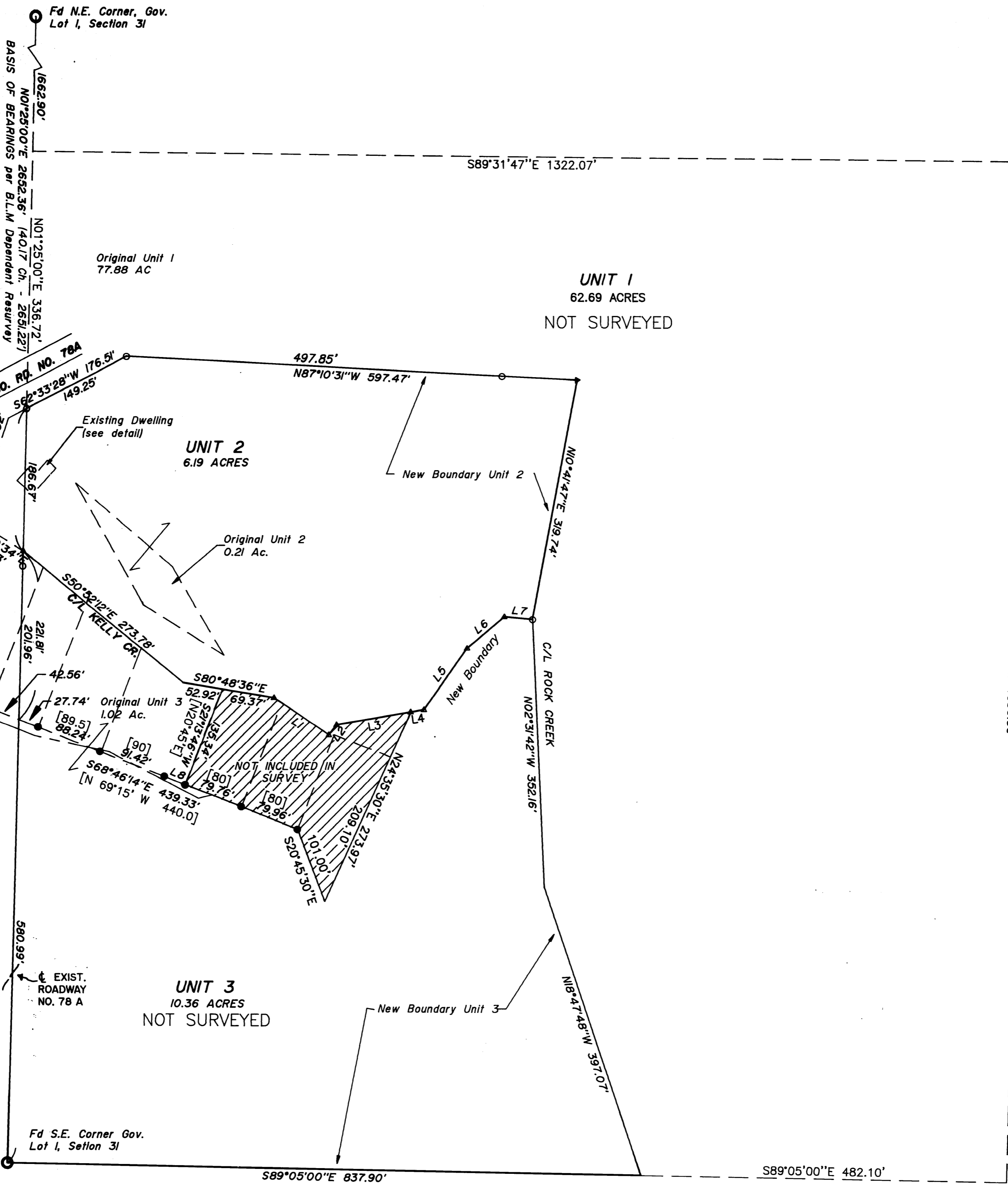

**COUNTY SURVEYORS FILE DATA
 DO NOT REMOVE FROM OFFICE**

REGISTERED PROFESSIONAL LAND SURVEYOR
Mark A. Ziemlunger
 JUL 17 1987
 MARK A. ZIEMLUNGER
 EXPIRES JUNE 30, 1999

Land Mark SURVEYING & DEVELOPMENT
 727 SE Cass Ave., Suite 423
 Roseburg, Oregon 97470
 Tel (541) 677-9400 Fax (541) 677-9401