

PROPERTY LINE ADJUSTMENT
MAP OF SURVEY

LOCATED in the NW 1/4 of Section II, T. 29 S., R. 8 W., W.M. in
 Douglas County, Oregon.
 February 17, 1999

FILED
 Date: 3-25-1999 By: JC
 This survey consists of:
 Map: M 131-29
 Narrative: _____
 Corner Rpt: _____
 DOUGLAS COUNTY
 SURVEYOR CB

SURVEYED BY: DAVID EDWARDS LAND SURVEYING
 P.O. BOX 361
 OAKLAND, OREGON 97462
 PHONE: (541) 459-0512

SURVEYED FOR: RICHARD WARREN
 P.O. BOX 61
 TENMILE, OREGON 97481

REGISTERED
 PROFESSIONAL
 LAND SURVEYOR

David A. Edwards
 OREGON
 JULY 26, 1988
 DAVID A. EDWARDS
 2339
 EXPIRES 12/31/99

APPROVAL PLANNING FILE NO. 98-397

DAVE KAMARINE FOR KAC 2/25/99
 DOUGLAS COUNTY PLANNING DIRECTOR DATE

LEGEND

- INDICATES 5/8" DIAM. IRON ROD R/W MONUMENT FOUND.
- INDICATES 5/8" X 30" STEEL PIN W/RED PLASTIC CAP MKD. "D.A. EDWARDS-LS 2339" SET.
- () DENOTES DEED RECORD DATA EXCEPT AS NOTED.

SCALE: 1" = 100'

BASIS OF BEARINGS: C.S. 40/340 AS SHOWN.

NARRATIVE

THE PUPOSE OF THIS SURVEY IS TO SHOW THE MONUMENTATION OF AN ADJUSTED BOUNDARY AND THE NW CORNER OF THAT TRACT DESCRIBED IN DOCUMENT NO. 93-24532, OFFICIAL RECORDS FOR DOUGLAS COUNTY. NEW LEGAL DESCRIPTIONS WERE PREPARED FOR THE ADJUSTED UNITS.

FIELD CREW: DAVID EDWARDS AND BRANT MILLER.

EQUIPMENT: NIKON DTM 430 TOTAL STATION.

COMPS. AND DRAFTING: DAVID EDWARDS.

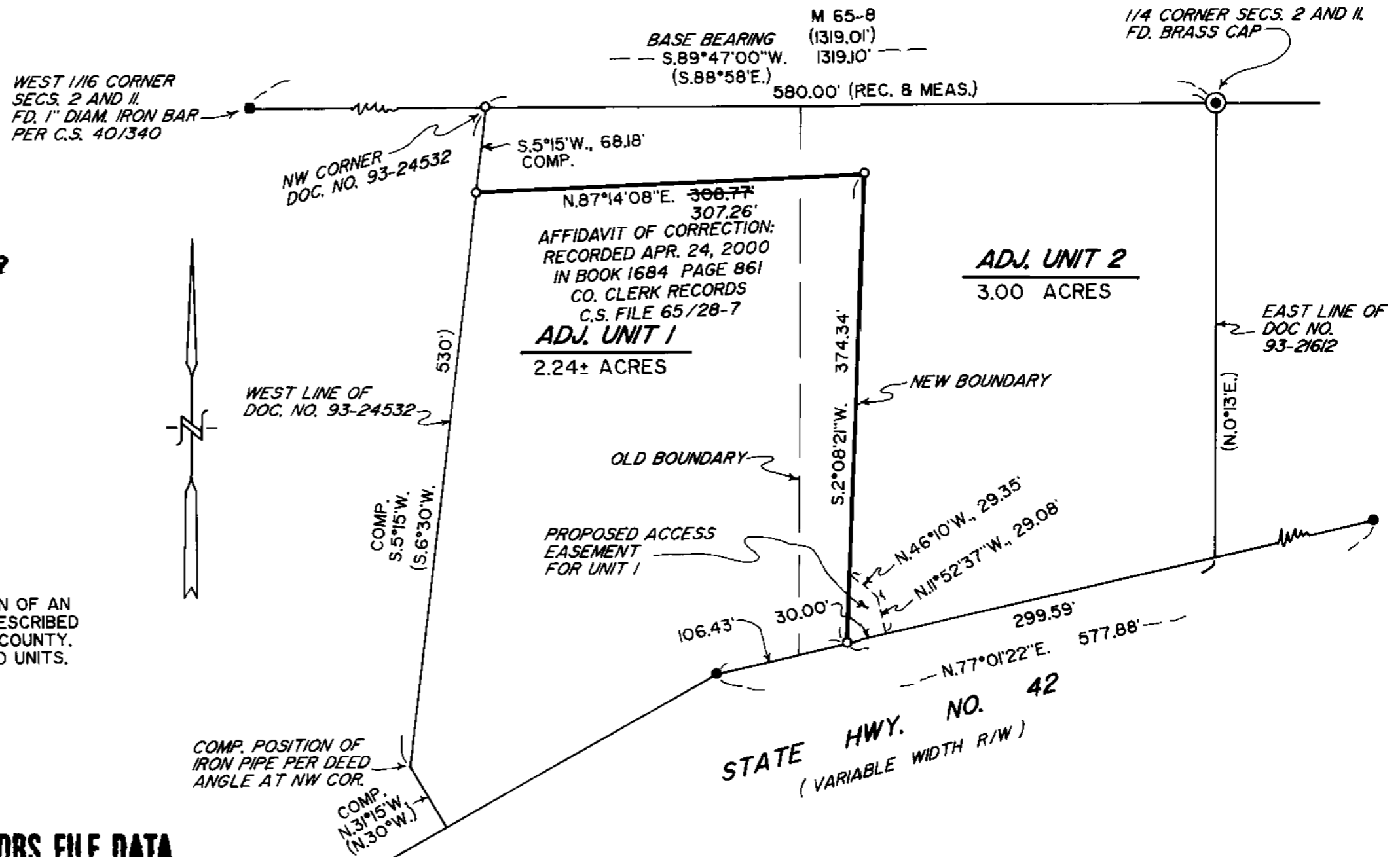

**COUNTY SURVEYORS FILE DATA
 DO NOT REMOVE FROM OFFICE**

MAP FILE M 131-29

MAP FILE M 131-29