

LEASE PARCEL SURVEY

A PORTION OF THE SW 1/4 OF THE NW 1/4 OF SECTION 35 • TOWNSHIP 21 SOUTH • RANGE 12 WWM
DOUGLAS COUNTY • OREGON

FILED

Date: 3-24-1999 By: JP
This survey consists of:
Map: M 131-28
Narrative: _____
Corner Rpt: _____

DOUGLAS COUNTY SURVEYOR **CB**

FOR
PORT OF UMPQUA
P.O. BOX 388
REEDSPORT, OR.

PREPARED BY
EDWARD W. RILEY
P.O. BOX 630
NORTH BEND, OR.

REGISTERED PROFESSIONAL LAND SURVEYOR
Edward W. Riley
OREGON SURVEYOR #1312
EXP 12-31-00

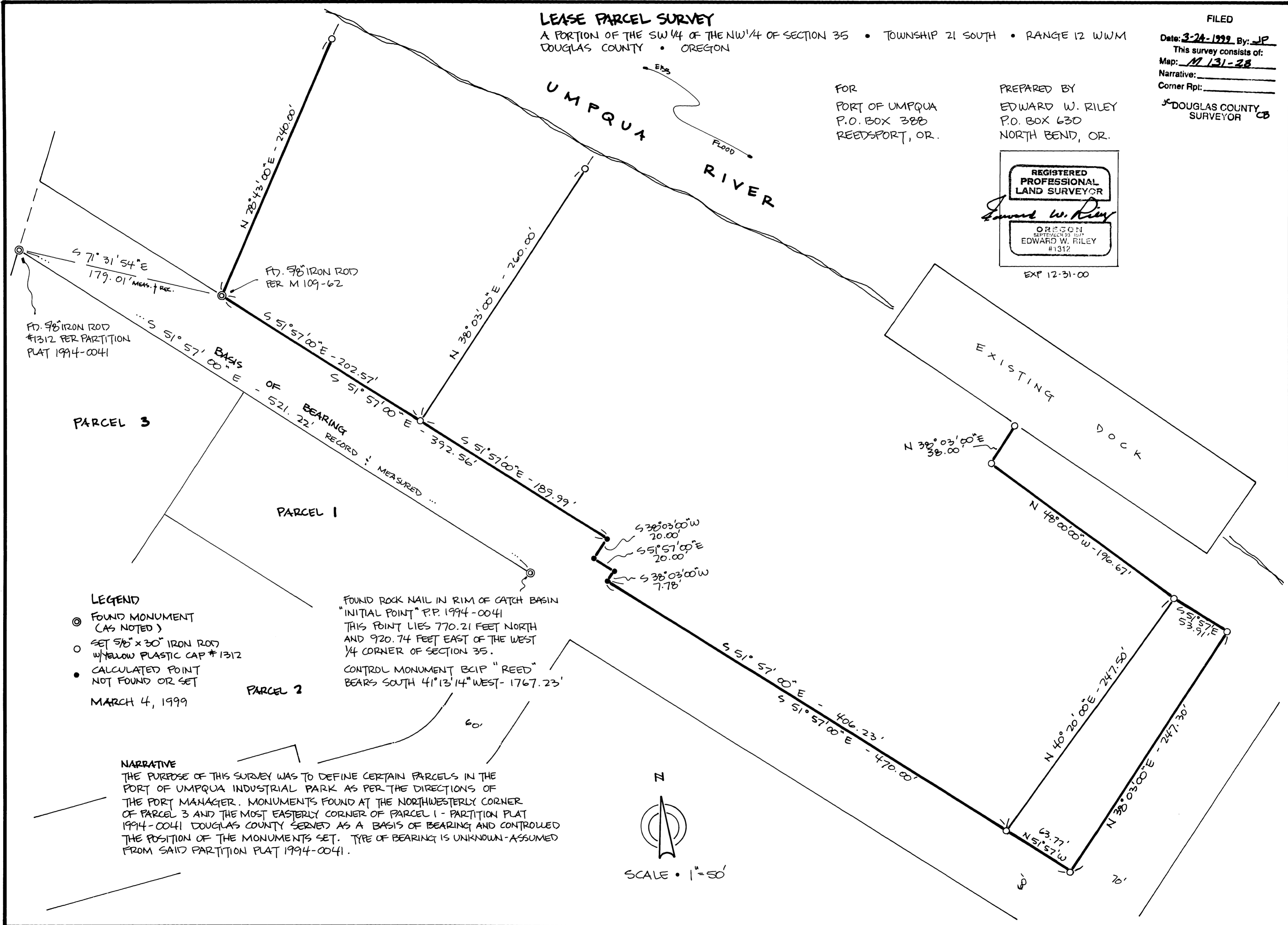

MAP FILE M 131-28

MAP FILE M 131-28

COUNTY SURVEYORS FILE DATA
DO NOT REMOVE FROM OFFICE