

COUNTY SURVEYORS FILE DATA
DO NOT REMOVE FROM OFFICE

MAP OF SURVEY

LOCATED in Lots 1-4, Block 13, AMENDED PLAT OF SUTHERLIN, in
the SE 1/4 of Section 17, T. 25 S., R. 5 W., W.M.
in Douglas County, Oregon.

January 20, 1999

FILED

Date: 3-12-1999 By: JP
This survey consists of:
Map: M131-22
Narrative: _____
Corner Rpt: _____

DOUGLAS COUNTY, OR
DAVID EDWARDS
SURVEYOR

SURVEYED FOR: DANIEL AND GLORIA TURNER
3RD AND WILLAMETTE
SUTHERLIN, OREGON

SURVEYED BY: DAVID EDWARDS LAND SURVEYING
P.O. BOX 361
OAKLAND, OREGON 97462
PHONE: (541) 459-0512

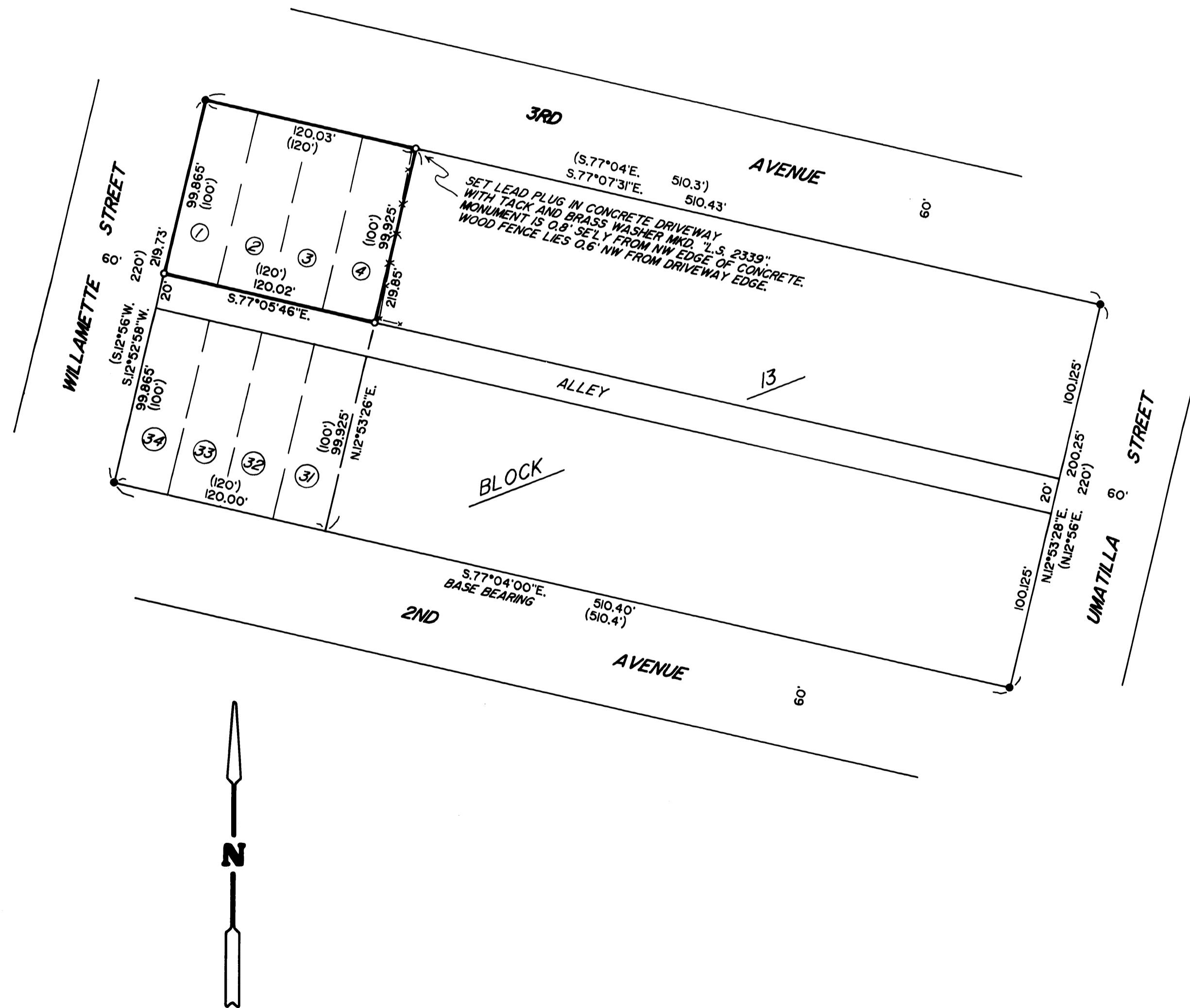
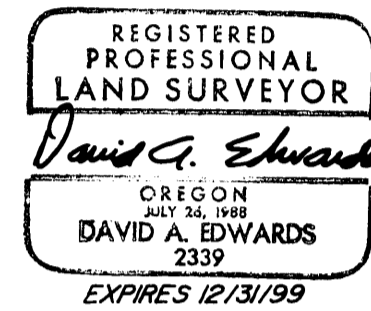

LEGEND

- INDICATES 5/8" DIAM. IRON ROD FOUND PER M 62-59.
 - INDICATES 5/8" x 30" STEEL PIN W/RED PLASTIC CAP MKD. "D.A. EDWARDS-L.S. 2339" SET UNLESS NOTED OTHERWISE.
 - () DENOTES RECORD DATA PER AMENDED PLAT OF SUTHERLIN.
 - x-----x-----x-----x FENCE LINE
- SCALE: 1" = 50'
BASIS OF BEARINGS: AMENDED PLAT OF SUTHERLIN AS SHOWN.

NARRATIVE

THE PURPOSE OF THIS SURVEY IS TO SET OR FIND MONUMENTS FOR THE CORNERS OF THE TURNER LANDS AS SHOWN HEREON. FOUND MONUMENTS PER M 62-59 WERE HELD FOR BLOCK CONTROL AND THE DESIRED LOT CORNER POSITIONS WERE PRORATED THEREFROM.

FIELD CREW: DAVID EDWARDS AND CARL MOORE.

EQUIPMENT: NIKON DTM 430 TOTAL STATION.

COMPS. AND DRAFTING: DAVID EDWARDS.



MAP FILE M131-22

MAP FILE M131-22