

FILED

Date: 12-14-1998 By: SC

This survey consists of:

Map: M131-2

Narrative:

Corner Rpt:

SC DOUGLAS COUNTY SURVEYOR CB

BOUNDARY SURVEY
 IN THE NE 1/4, SECTION 23, TOWNSHIP 27 SOUTH, RANGE 6 WEST,
 WILLAMETTE MERIDIAN
 DOUGLAS COUNTY, OREGON
 DECEMBER 9, 1998

FOR KATHERINE JENSEN
 1662 NW KEASEY ROAD
 ROSEBURG, OREGON

Legend

- Found 5/8" iron rod unless noted
- ▲ Calculated Point
- Set 5/8" x 30" iron rod w/ plastic cap marked "LMS&D 2287"

Record Information

() M97-8

[] M 70-71

Deed Reference No. 89-19371

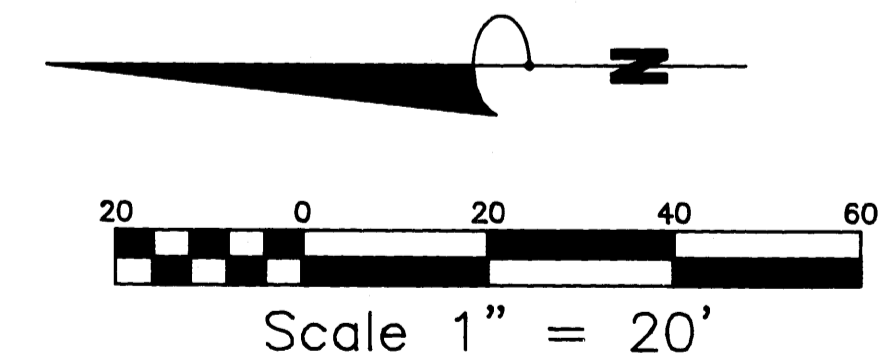
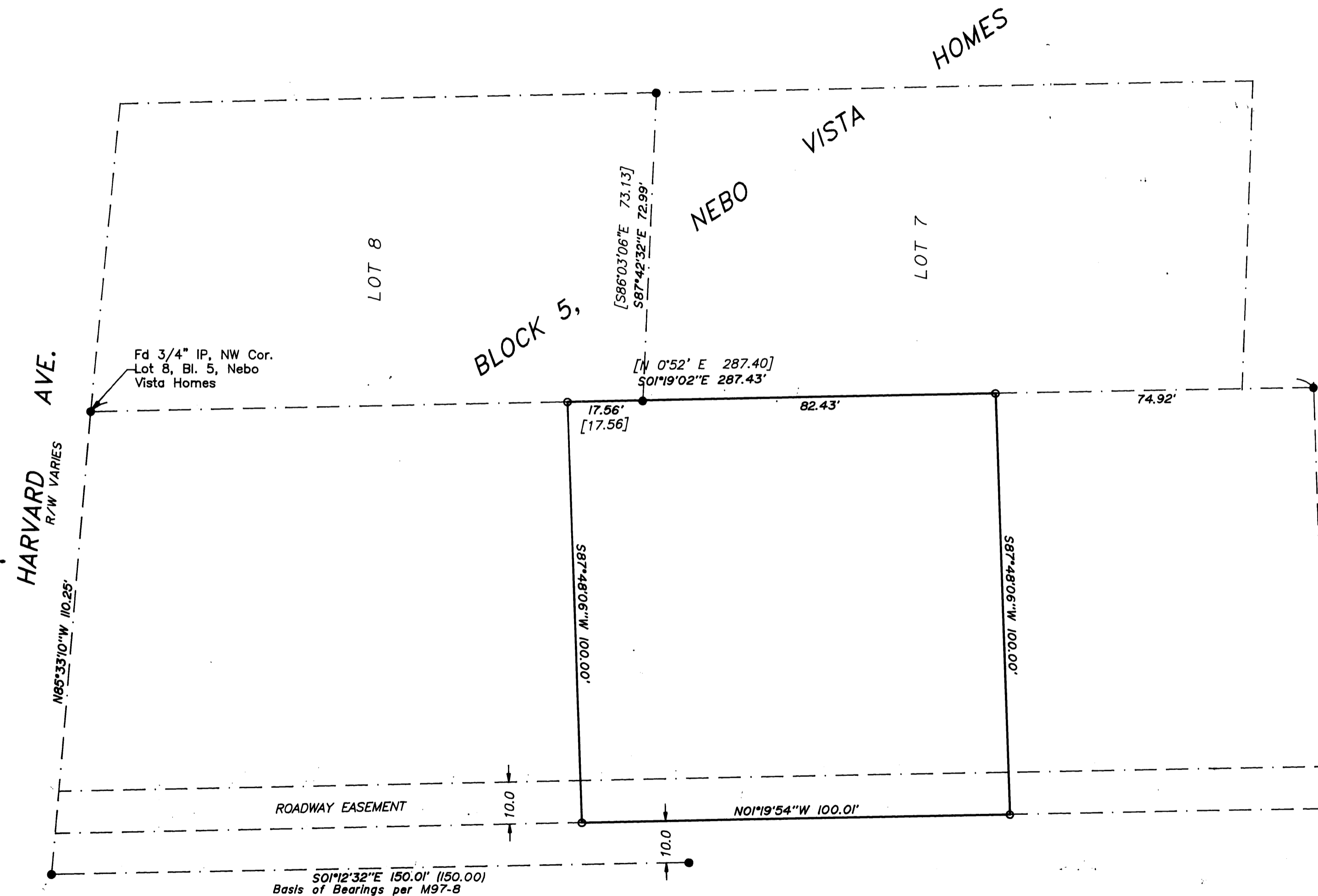

REGISTERED PROFESSIONAL LAND SURVEYOR <i>Mark A. Heimbürger</i> OREGON JULY 16, 1987 MARK A. HEIMBURGER 2287 EXPIRES JUNE 30, 1999	Land Mark SURVEYING & DEVELOPMENT 727 SE Cass Ave., Suite 423 Roseburg, Oregon 97470 Tel (541) 677-9400 Fax (541) 677-9401
--	---

**COUNTY SURVEYORS FILE DATA
 DO NOT REMOVE FROM OFFICE**

MAP FILE M131-2

MAP FILE M131-2