

FILED

Date: 3-11-1999 By: JP
This survey consists of:
Map: M/31-19
Narrative: _____
Corner Rpt: _____

X DOUGLAS COUNTY SURVEYOR *CB*

MAP FILE M/31-19

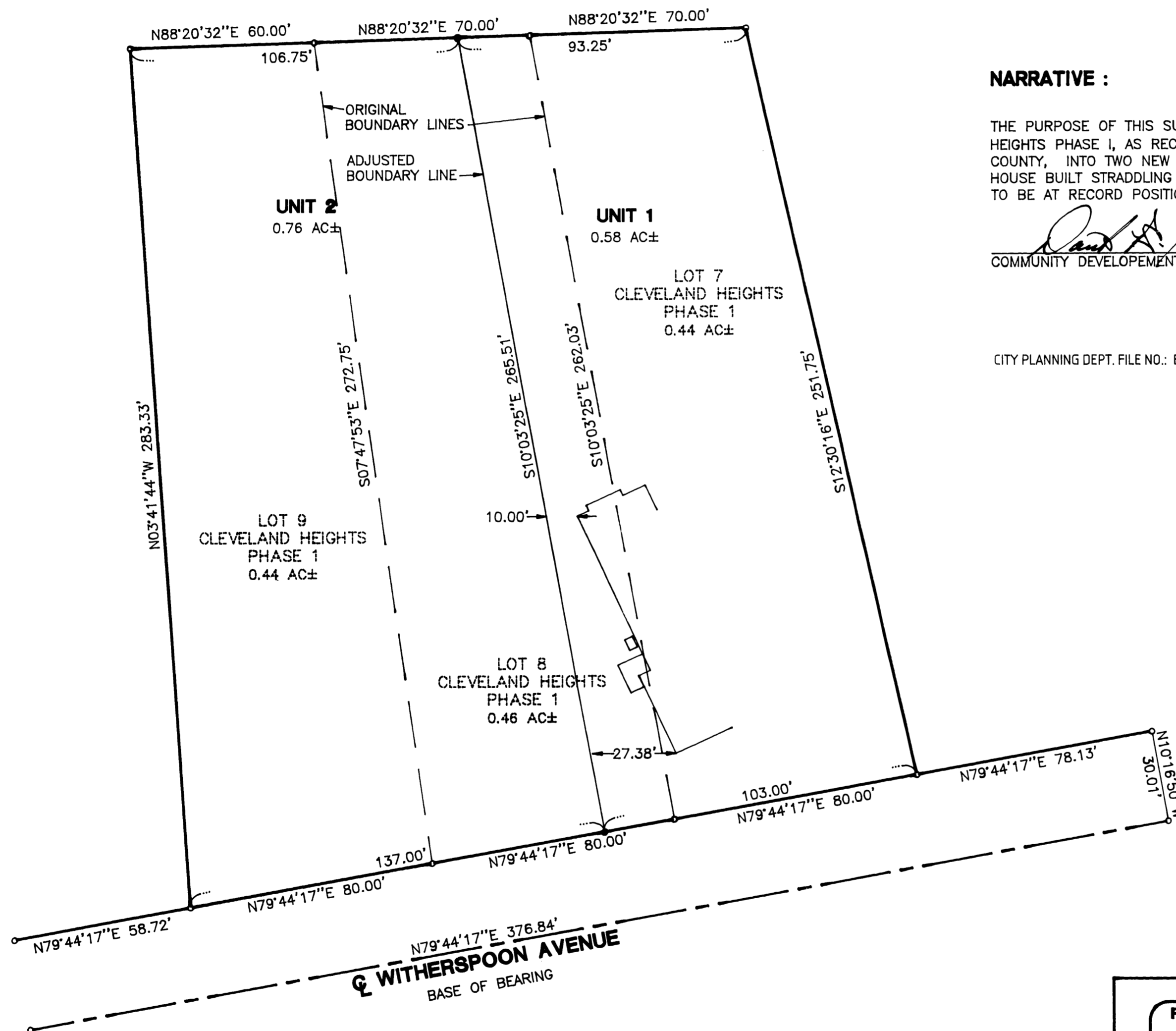

NARRATIVE :

THE PURPOSE OF THIS SURVEY WAS TO ADJUST THE LINES OF LOTS 7, 8 AND 9 OF CLEVELAND HEIGHTS PHASE I, AS RECORDED IN VOL. 17, PAGE 64 OF THE PLAT RECORDS OF DOUGLAS COUNTY, INTO TWO NEW LOTS THAT CONFORM TO SETBACK REGULATIONS AS THERE WAS A HOUSE BUILT STRADDLING THE ORIGINAL LINES BETWEEN LOTS 7 AND 8. MONUMENTS WERE FOUND TO BE AT RECORD POSITIONS AND USED AS SUCH.

Paul A. Rogers 3-11-99
COMMUNITY DEVELOPEMENT DIRECTOR DATE

CITY PLANNING DEPT. FILE NO.: BLA-99-1



LEGEND:

- FD 5/8" IR UNLESS OTHERWISE NOTED
- SET 5/8" X 30" w/CAP MARKED "IE ENG"

FIELD CREW: SAM COREY
RYAN PALMER
EQUIPMENT: NIKON TOTAL STATION
SDR 33 DATA COLLECTOR
OFFICE: NEIL HIBBS
DRAFTING: MICHAEL JONES

REGISTERED PROFESSIONAL LAND SURVEYOR

Wayne L. Rogers
OREGON
FEBRUARY 14, 1988
WAYNE L. ROGERS
2137

EXPIRES: 12/31/2000

BOUNDARY LINE ADJUSTMENT

IN THE SE 1/4 OF SECTION 10, T27S, R6W,
W.M., DOUGLAS COUNTY, OREGON

SURVEYED FOR:
MARK BUTTON
1774 CALKINS AVE.
ROSEBURG, OREGON 97470

SURVEYED BY:
i.e.
ENGINEERING
741 S.E. Jackson Street
Roseburg, Oregon 97470
PHONE (541) 673-0166
FAX (541) 440-9392

SCALE: 1" = 30' DATE: FEB. 1999 JOB NO. 1626-02 PAGE: 1 OF 1

MAP FILE M/31-19