BOUNDARY LINE ADJUSTMENT

IN THE NE1/4 OF SEC 20 T26S R6W WM
SURVEYED FOR. VICTORIA & STACEY HAWKS PO BOX 213 - ROSEBURG, OR.
SURVEYOR - BRUCE R. ROGERS - LS 660 - 1727 SE MILL ST. - ROSEBURG, OR
SURVEYED NOV 1998 SCALE 1"=100'

DOUGLAS CO. PLANNING FILE NO. 98-301
APPROVED Keith L. Cubic 12/14/98
DO. CO. PLANNING DIRECTOR DATE

REGISTERED PROFESSIONAL LAND SURVEYOR
Bruce R. Rogers
OREGON JULY 10, 1964 BRUCE R. ROGERS 660
Exp. 12/31/98

FILED
Date: 12-14-1998 By: JP
This survey consists of:
Map: M 131-1
Narrative:
Corner Rpt:
JC DOUGLAS COUNTY SURVEYOR CB

MAP FILE M131-1

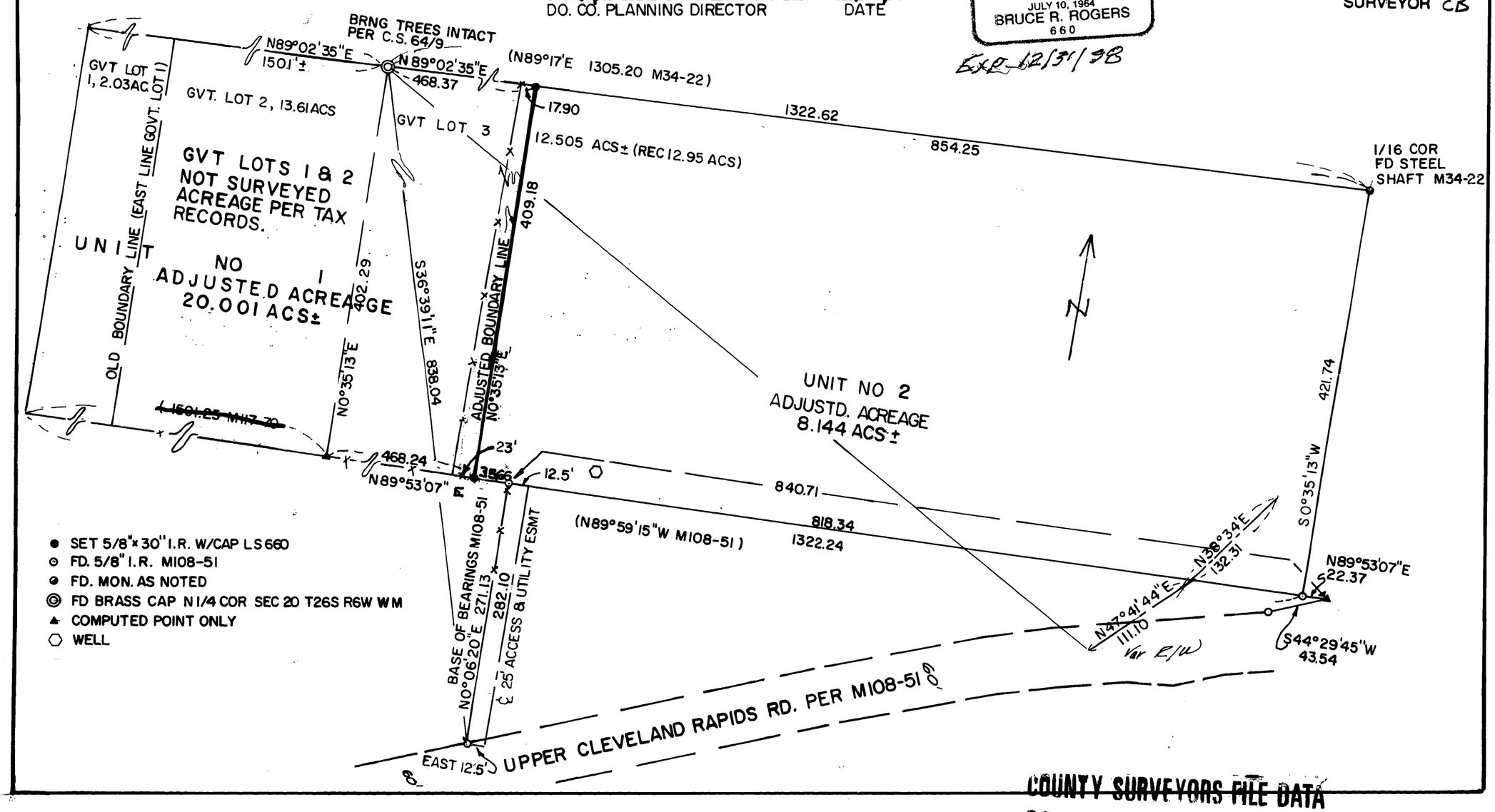

COUNTY SURVEYORS FILE DATA
DO NOT REMOVE FROM OFFICE

MAP FILE M131-1