

Date: 7-24-1998 By: JP

This survey consists of:

Map: M 130-9

Narrative: _____

Corner Rpt: _____

DOUGLAS COUNTY
JP SURVEYOR CB

30.00 (30.00 M119-49)
NO°05'44"W (NO 04'13"W M119-49)
148.02
N89°54'21"E BENT
CALC'D. DIST-DIST INTERSECT

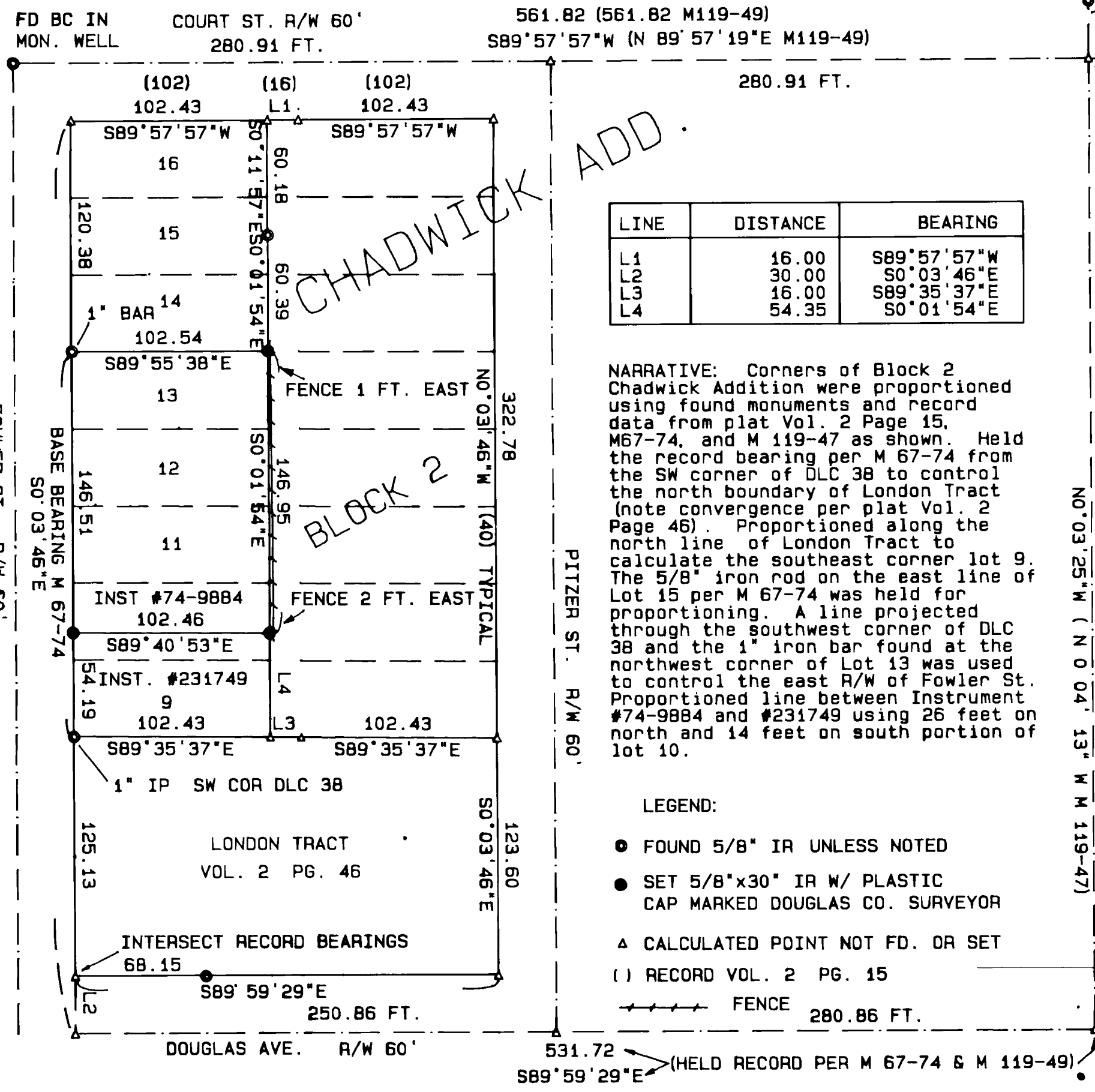

LAND SURVEY IN T 27 S, R 5 W, W. M. NW 1/4 SEC. 19

SURVEY FOR DOUGLAS COUNTY

BY
DOUGLAS CO. SURVEYORS OFFICE
RM. 105-A COURTHOUSE
ROSEBURG OREGON 97470
SURVEY DATE JULY 1998

REGISTERED
PROFESSIONAL
LAND SURVEYOR

Ed Monrean
OREGON
JULY 13, 1979
LARRY E. MONREAN
#1080

CERTIFICATE EXPIRES 12/31/98

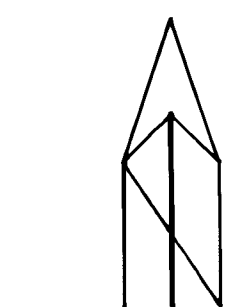

SCALE 1" = 60'

**COUNTY SURVEYORS FILE DATA
DO NOT REMOVE FROM OFFICE**

C.S. File No 66/5
MAP FILE M 130-9

C.S. File No 66/5
MAP FILE M 130-9