

BOUNDARY LINE ADJUSTMENT

FOR WILLIAM C. AND ELENOR F. GILBREATH

IN THE W 1/2 OF SEC. 17, & E 1/2 OF SEC. 18, TOWNSHIP 26 SOUTH, RANGE 4 WEST OF THE WILLAMETTE MERIDIAN

DECEMBER 1998

FILED

Date: 12-14-1998 By: JP

This survey consists of:

Map: M130-79

Narrative: _____

Corner Pkt: _____

JC DOUGLAS COUNTY SURVEYOR CB

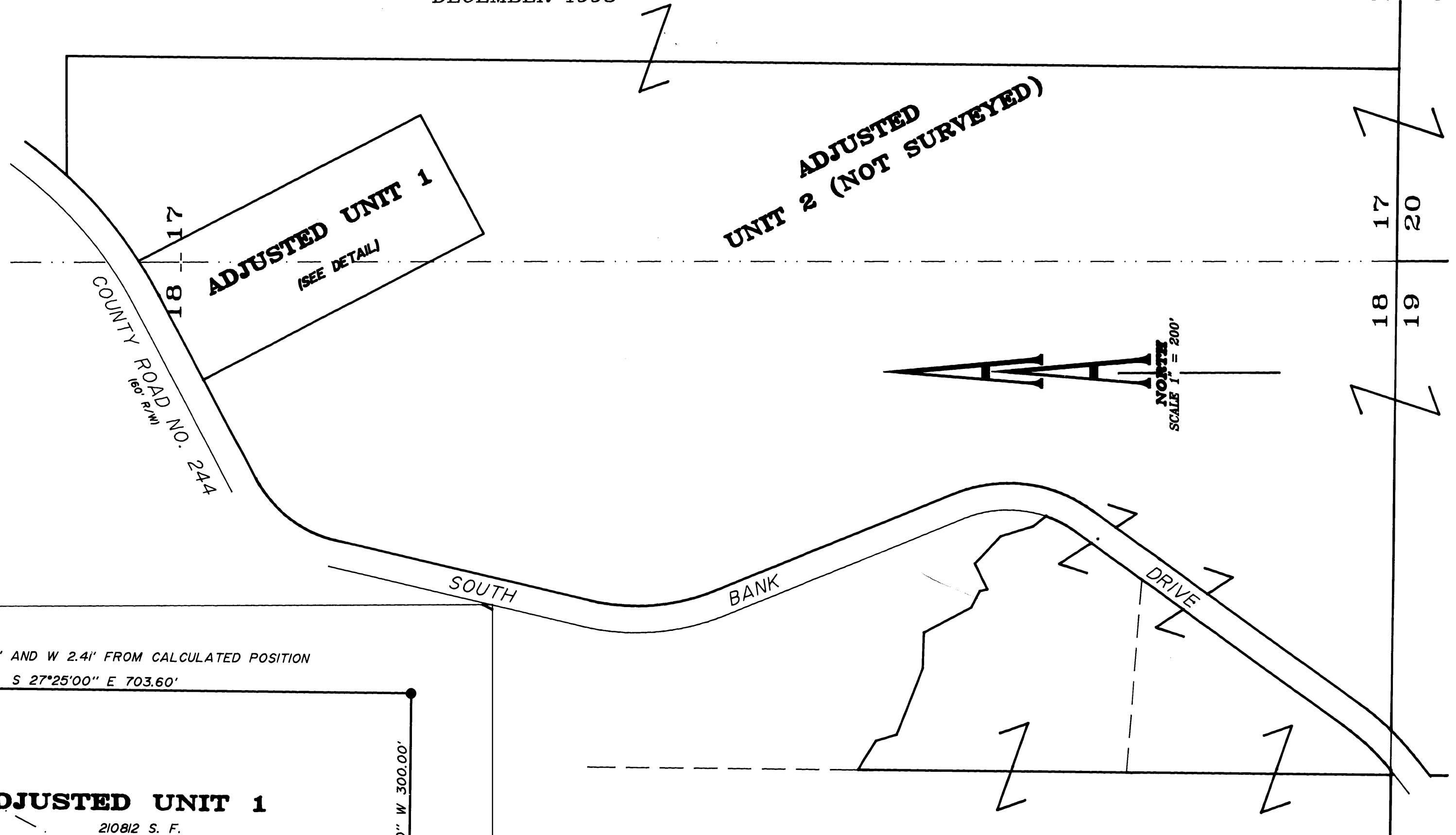

NARRATIVE

The purpose of this survey was to monument the adjusted boundary of the property described in Deed Reference Number 79-20088 of the Deed Records of Douglas County.

The monuments shown were used to control the boundary and the common boundary was adjusted per tentative plan as recorded in Douglas County Planning Department File Number 98-237.

APPROVAL

By: Keith L. Cubic 12/11/98
Douglas County Planning Director Date

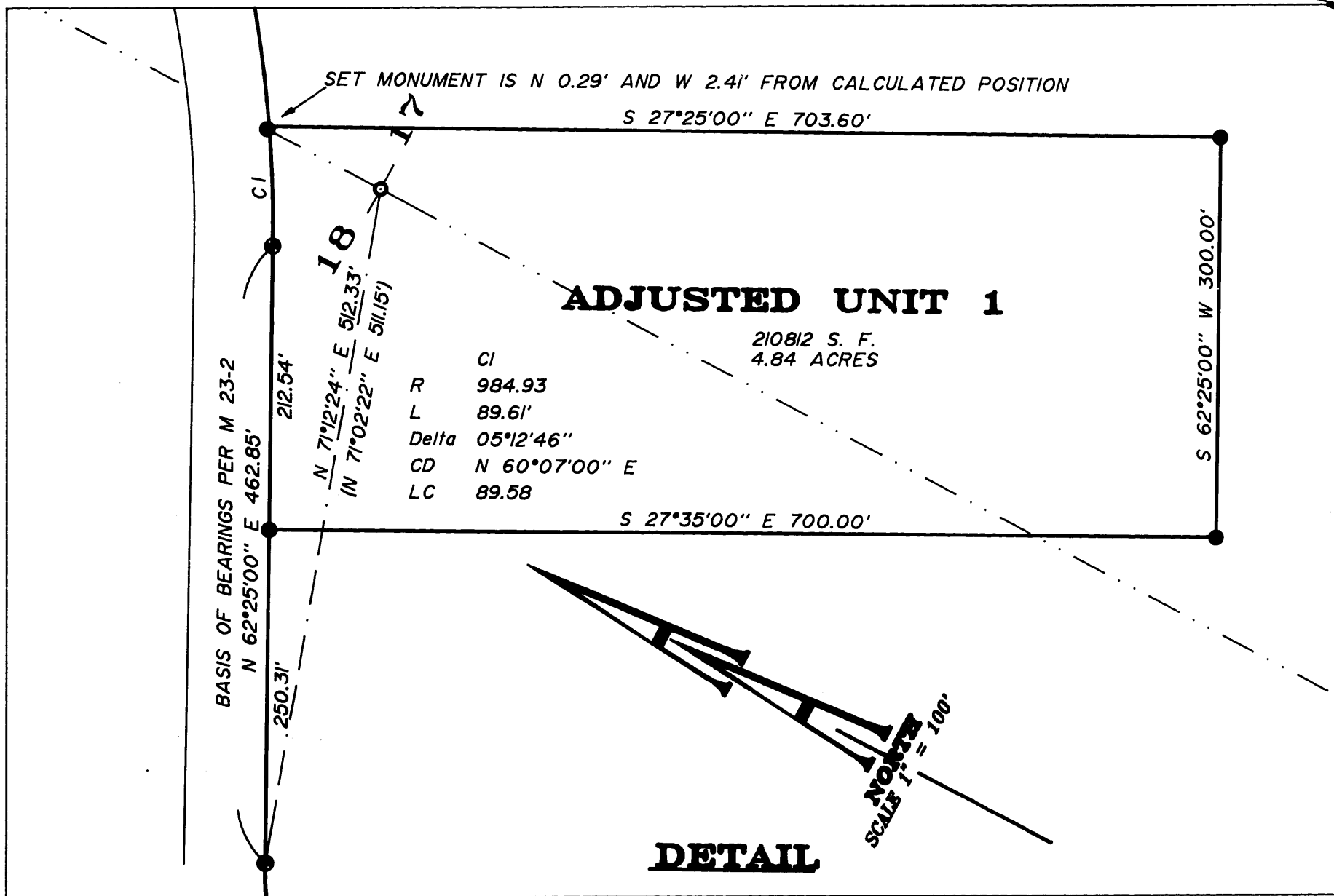

- LEGEND:**
- Found 3/4" Iron Rod, or as noted, per M23-2
 - Found Brass Cap, (1/4 corner common to Sections 17 and 18)
 - Set 5/8" x 30" Iron Rod with Yellow Plastic Cap marked "AA SURVEYING INC."

RECORD INFORMATION:
() M23-2

File name: S:\COMPS\2097.98\20979801

REGISTERED
PROFESSIONAL
LAND SURVEYOR

Herman A. Pieske

OREGON
JULY 14, 1978
HERMAN A. PIESKE
1081
EXP. DATE: 12-31-98

AA

SURVEYING SERVICE, INC.
ENGINEERING • SURVEYING • PLANNING

3076 NE DIAMOND LAKE BLVD.
ROSEBURG, OREGON 97470
TEL (541)872-2086
FAX (541)872-0811

**COUNTY SURVEYORS FILE DATA
DO NOT REMOVE FROM OFFICE**

MAP FILE M130-79

MAP FILE M130-79