

COUNTY SURVEYORS FILE DATA
DO NOT REMOVE FROM OFFICE

MAP OF SURVEY

LOCATED in the NE and SE 1/4's of Section 10, T. 29 S., R. 3 W., W.M. in Douglas County, Oregon.

October 19, 1998

FILED

Date: 11-23-1998 By: JP
This survey consists of:
Map: M130-67
Narrative: _____
Corner Rpt: _____

DOUGLAS COUNTY SURVEYOR *DB*

SURVEYED FOR: HARRY CAMPBELL
15897 SOUTH MYRTLE RD.
MYRTLE CREEK, OREGON

LEGEND

- ⊙ INDICATES B.L.M. BRASS CAP FOUND UNLESS NOTED OTHERWISE.
 - INDICATES 5/8" X 30" STEEL PIN W/RED PLASTIC CAP MKD. "D.A. EDWARDS-LS 2339" SET.
 - () DENOTES G.L.O. RECORD DATA EXCEPT WHERE NOTED.
- SCALE: 1" = 400'
BASIS OF BEARINGS: B.L.M. RESURVEY AS SHOWN.

NARRATIVE

THE PURPOSE OF THIS SURVEY IS TO MONUMENT, BLAZE AND FLAG THE BOUNDARIES OF GOV'T. LOTS 8 AND 9 IN SECTION 10. CONTROLLING MONUMENTS WERE FOUND AND TIED INTO AS SHOWN. THE SOUTH 1/16 CORNER ON THE EAST LINE OF SECTION 10 WAS SET AT A PROPORTIONATE POSITION RELATIVE TO THE ORIGINAL LOTTING IN SECTION 10. THIS POSITION FALLS WITHIN 0.01' OF A MID-POINT BETWEEN THE SW CORNER OF SECTION 11 AND THE 1/4 CORNER COMMON TO BOTH SECTIONS. THE SOUTH 1/16 CORNER WAS THEREFORE ESTABLISHED AS A COMMON CORNER. AT THE CORNERS SET, BEARING TREES WERE SCRIBED ACCORDING TO THE 1973 MANUAL, MEASURED TO CENTER OF TREE AT ROOT CROWN AND ARE SITUATED AS FOLLOWS:

- AT THE NORTH 1/16 COR. TO SECTIONS 10 & 11:
A 10" DIAM. FIR BEARS N. 48° E., 45.40 FEET.
A 7.5" DIAM. FIR BEARS S. 36 1/2° W., 14.55 FEET.
- AT THE NE 1/16 CORNER OF SECTION 10:
A 9" DIAM. FIR BEARS N. 53° E., 9.40 FEET.
AN 8" DIAM. FIR BEARS S. 43° E., 4.30 FEET.
- AT THE CE 1/16 CORNER OF SECTION 10:
A 30" DIAM. CEDAR BEARS S. 69° E., 36.22 FEET.
A 26" DIAM. CEDAR BEARS S. 49° W., 9.70 FEET.
- AT THE SE 1/16 CORNER OF SECTION 10:
A 12" DIAM. CEDAR BEARS N. 47° E., 9.25 FEET.
A 12" DIAM. FIR BEARS S. 74° E., 23.23 FEET.
- AT THE SOUTH 1/16 COR. TO SECTIONS 10 & 11:
A 10" DIAM. FIR BEARS N. 73° E., 14.50 FEET.
A 10" DIAM. FIR BEARS S 30° W., 16.95 FEET.

FIELD CREW: DAVID EDWARDS AND BRANT MILLER.
EQUIPMENT: NIKON DTM 430 TOTAL STATION.
COMPS AND DRAFTING: DAVID EDWARDS.

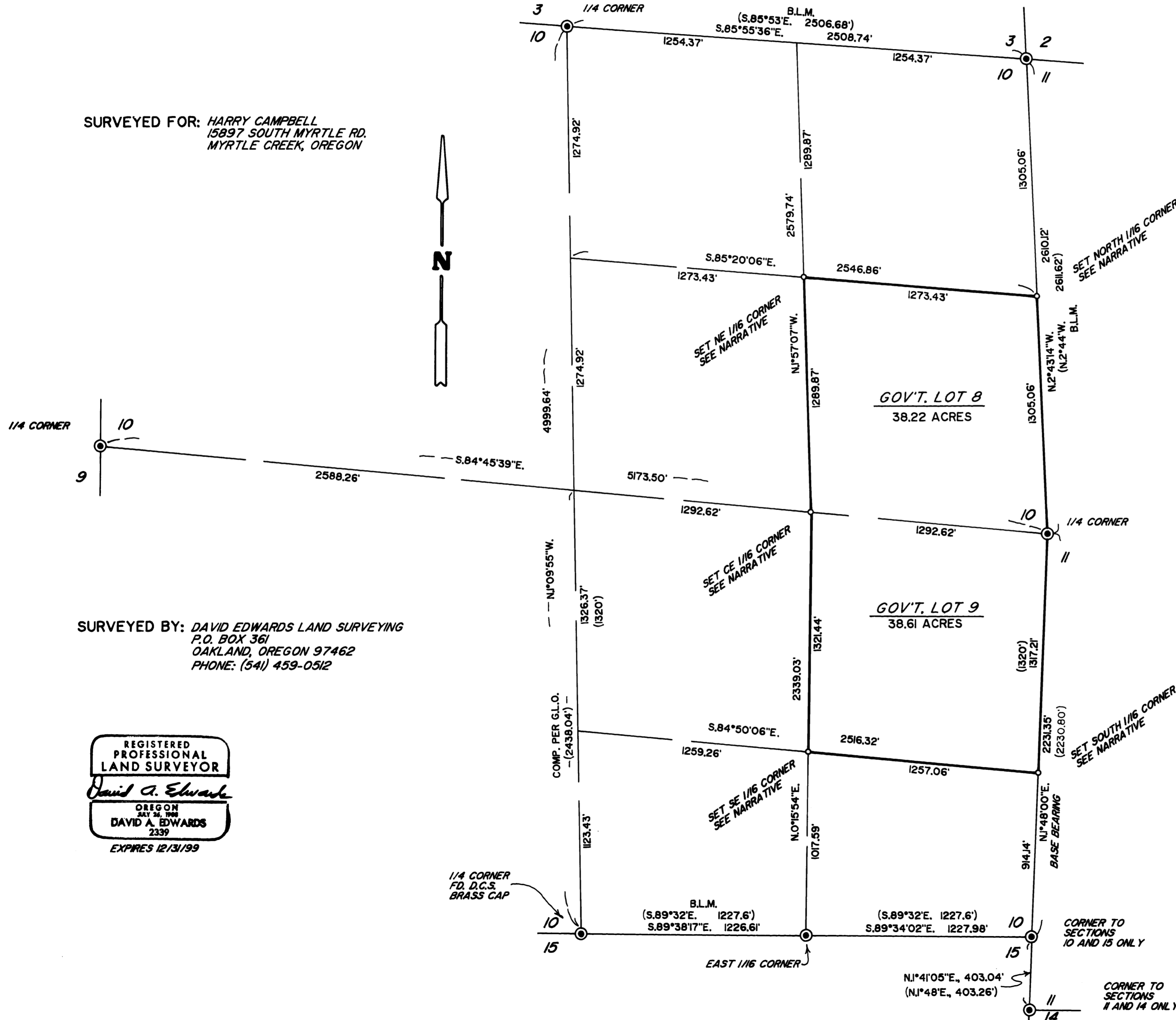

SURVEYED BY: DAVID EDWARDS LAND SURVEYING
P.O. BOX 361
OAKLAND, OREGON 97462
PHONE: (541) 459-0512

REGISTERED PROFESSIONAL LAND SURVEYOR
David A. Edwards
OREGON 2339
DAVID A. EDWARDS 2339
EXPIRES 12/31/99

MAP FILE M130-67

MAP FILE M130-67