

MAP OF SURVEY

LOCATED in Lot 6, Plat "E", ROSEBURG HOME ORCHARD TRACTS & the SW 1/4 of Section 28, T. 26 S., R. 6 W., W.M. in Douglas County, Oregon.

November 16, 1998

SURVEYED FOR: *DUANE DOMINGUEZ*
2716 FISHER ROAD
ROSEBURG, OREGON

SURVEYED BY: *DAVID EDWARDS LAND SURVEYING*
P.O. BOX 361
OAKLAND, OREGON 97462
PHONE: (541) 459-0512

FILED

Date: 11-23-1998 By: JP

This survey consists of:
Map: M130-66
Narrative: _____
Corner Rpt: _____

DOUGLAS COUNTY SURVEYOR

JP

REGISTERED PROFESSIONAL LAND SURVEYOR

David A. Edwards

OREGON
JULY 26, 1988
DAVID A. EDWARDS
2339

EXPIRES 12/31/99

LEGEND

- INDICATES 5/8" DIAM. STEEL PIN W/CAP FOUND PER 1997-0082.
- INDICATES 5/8" DIAM. IRON ROD W/DOUGLAS COUNTY PUBLIC WORKS DEPT. ALUM. CAP FOUND.
- INDICATES 5/8" X 30" STEEL PIN W/RED PLASTIC CAP MKD. "D.A. EDWARDS-LS 2339" SET.
- () DENOTES RECORD DATA PER DEED OR 1997-0082.

SCALE: 1" = 100'

BASIS OF BEARINGS: PARTITION PLAT 1997-0082 AS SHOWN.

NARRATIVE

THE PURPOSE OF THIS SURVEY IS TO MONUMENT A PROPOSED SEPTIC DRAINFIELD AND PIPELINE EASEMENT AS SHOWN HEREON. THE PROPOSED EASEMENT IS INTENDED TO REPLACE THAT EASEMENT CREATED BY DOC. NO. 97-06246 AND SHOWN ON 1997-0082.

FIELD CREW: DAVID EDWARDS & BRANT MILLER.
EQUIPMENT: NIKON DTM 430 TOTAL STATION.
COMPS. AND DRAFTING: DAVID EDWARDS.

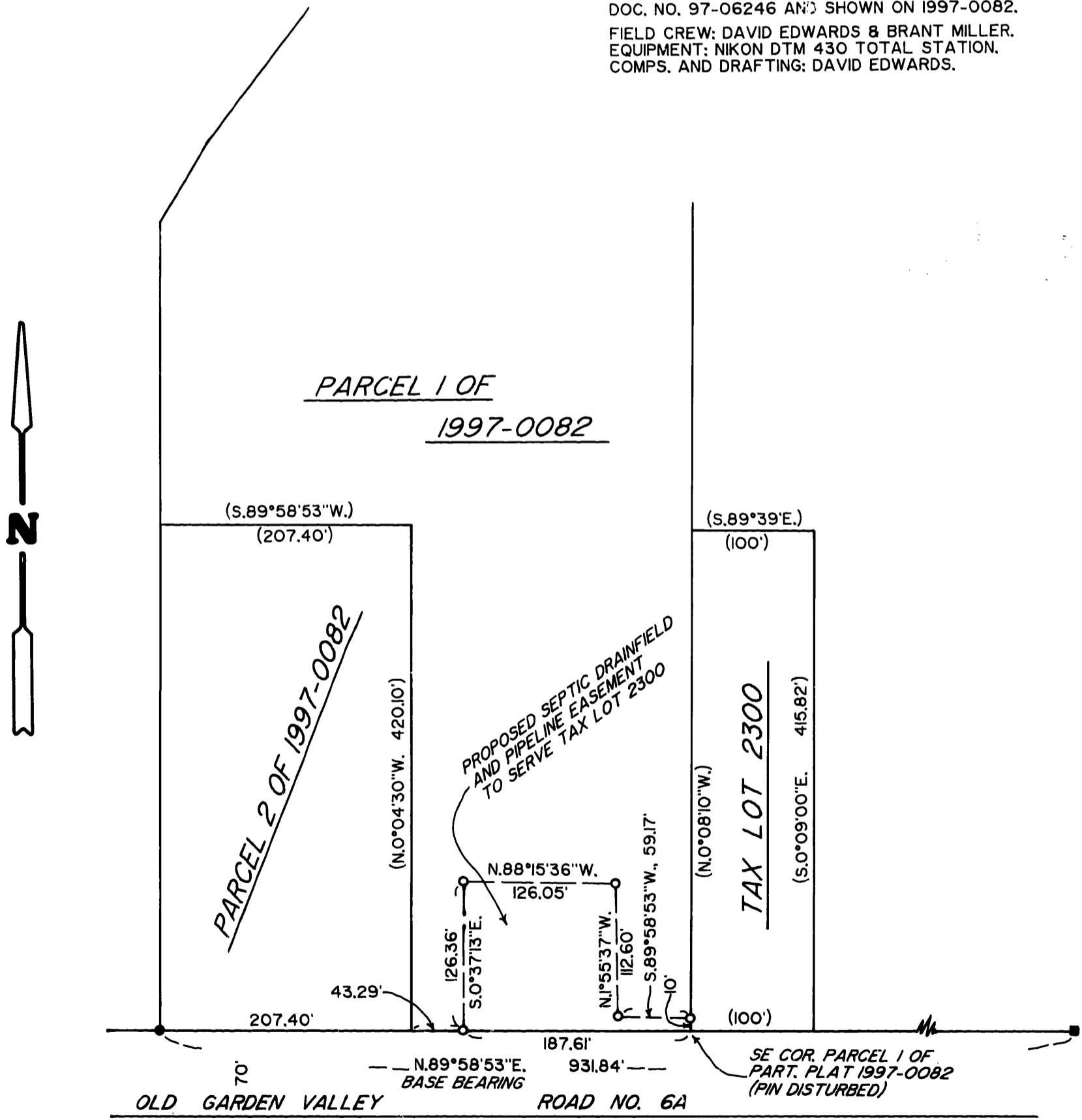

**COUNTY SURVEYORS FILE DATA
DO NOT REMOVE FROM OFFICE**