

COMMON BOUNDARY LINE ADJUSTMENT

SW 1/4, SEC 23, TWP 26 S, RNG 5 W, WM
 LOTS 15 & 16, ECHO BEND ESTATES
 TAX ACCOUNT NO. 41944.00
 DOUGLAS COUNTY, OREGON
 NOVEMBER 1998

SCALE 1" = 50'

COUNTY SURVEYORS FILE DATA
 DO NOT REMOVE FROM OFFICE

FILED

Date: 11-17-1998 By: JP
 This survey consists of:
 Map: M130-63
 Narrative: _____
 Corner Pnt: _____
 DOUGLAS COUNTY
 SURVEYOR CB

LEGEND

- SET 5/8" X 30" I.R. WITH PLASTIC CAP MARKED M.E. FARR LS 1181
- FOUND 3/4" IR (VOL 12, PAGE 7)

OWNER
 ROBERT E & NIZA GREIG
 508 ECHO DRIVE
 ROSEBURG, OR 97470
 PH (541) 440-9248

- SANITARY SEWER
- WATER
- ZONING
- COMPREHENSIVE PLAN
- PLANNING FILE
- SEPTIC TANK & DRAINFIELD
- WATER WELL
- (5R) RURAL RESIDENTIAL - 5
- LOT OF RECORD (RCL)
- NO 98-265 NORTH UMPQUA PLANNING ADVISORY COMMITTEE (PAC)

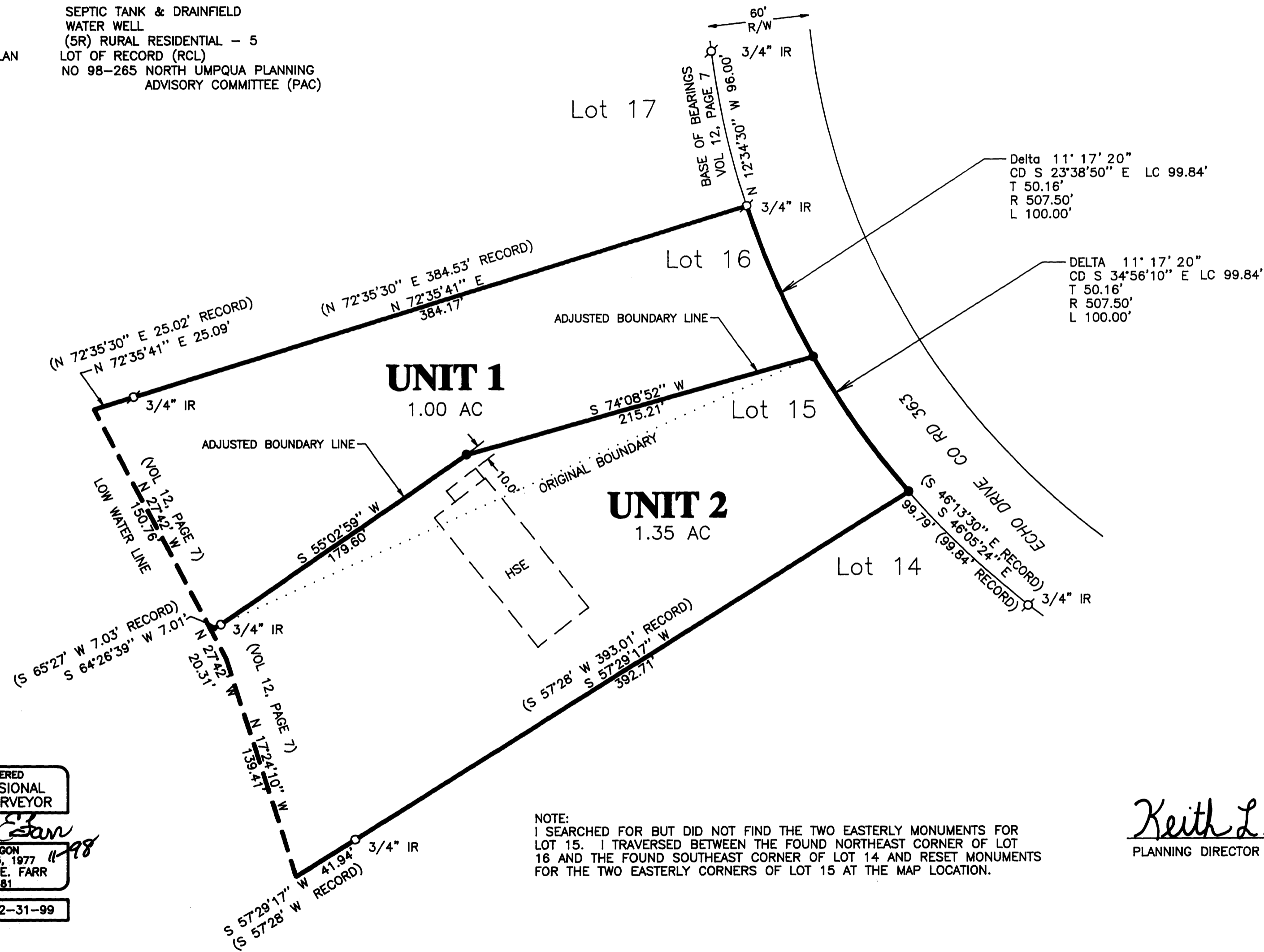

NOTE:
 I SEARCHED FOR BUT DID NOT FIND THE TWO EASTERLY MONUMENTS FOR LOT 15. I TRAVERSED BETWEEN THE FOUND NORTHEAST CORNER OF LOT 16 AND THE FOUND SOUTHEAST CORNER OF LOT 14 AND RESET MONUMENTS FOR THE TWO EASTERLY CORNERS OF LOT 15 AT THE MAP LOCATION.

REGISTERED
 PROFESSIONAL
 LAND SURVEYOR
Maurice E. Farr
 OREGON
 SEPT 23, 1977
 MAURICE E. FARR
 1181
 EXPIRES 12-31-99

MAURICE E FARR
 PROFESSIONAL LAND SURVEYOR
 395 NE KIRBY AVENUE
 ROSEBURG, OR 97470

Keith L. Cubic
 PLANNING DIRECTOR

11/17/98
 DATE