

PROPERTY LINE ADJUSTMENT
MAP OF SURVEY

LOCATED in the NW 1/4 of Sec. 16 & the NE 1/4 of Sec. 17, T. 22 S., R. 5 W., W.M. in Douglas County, Oregon.

November 5, 1997

SURVEYED FOR: *BILL & SHARON BAKER AND SKEET & BONNIE ZOSEL*
 P.O. BOX 503
 DRAIN, OREGON 97435

SURVEYED BY: *DAVID A. EDWARDS*
 P.O. BOX 361
 OAKLAND, OREGON 97462
 (541) 459-0512

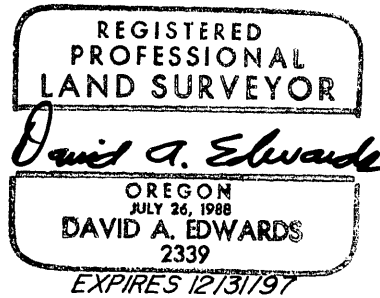

APPROVALS

Carl A. Patnode
 DRAIN CITY ADMINISTRATOR 10-30-98 DATE

Keith L. Cubic
 DOUGLAS COUNTY PLANNING DIRECTOR 11/12/98 DATE

FILED

Date: *11-12-1998*
 This survey consists of:
 Map: *M 130-60*
 Narrative: _____
 Corner Rpt: _____

DOUGLAS COUNTY
 SURVEYOR
JP

LEGEND

- INDICATES 5/8" DIAM. IRON ROD FOUND PER M 64-40 UNLESS NOTED OTHERWISE.
- INDICATES 5/8" DIAM. IRON ROD W/CAP FD. PER M 113-70.
- INDICATES 5/8" X 24" STEEL PIN W/RED PLASTIC CAP MKD. D.A. EDWARDS-LS 2339 SET.
- () DENOTES DEED RECORD DATA EXCEPT WHERE NOTED.

— — — — — INDICATES OLD BOUNDARY.
 ————— INDICATES NEW BOUNDARY.

SCALE: 1" = 100' COMP. = COMPUTED.

BASIS OF BEARINGS: M 64-40 AS SHOWN.

NARRATIVE

THE PURPOSE OF THIS SURVEY IS TO MONUMENT THE ADJUSTED BOUNDARIES OF UNIT 1 AND UNIT 2 AS SHOWN HEREON. FOUND MONUMENTS AND DEED RECORD DATA AS WELL AS RECORD DATA PER M 113-70 WERE USED TO CONTROL THE BOUNDARIES AS SHOWN. LEGAL DESCRIPTIONS OF THE THREE AREAS TO BE CONVEYED WERE THEN PREPARED.

FIELD CREW: DAVID EDWARDS & BILL BAKER.

EQUIPMENT: NIKON DTM AIOLG TOTAL STATION.

COMPS. & DRAFTING: DAVID EDWARDS.

NOTE 1: DOUGLAS CO. APPROVAL OF BLA PERTAINS TO NORTH/SOUTH BOUNDARY OF UNIT 1 & UNIT 2.

NOTE 2: ANY FURTHER DIVISION OF ADJUSTED UNIT 1 AND UNIT 2 WILL REQUIRE FURTHER LAND USE ACTION.

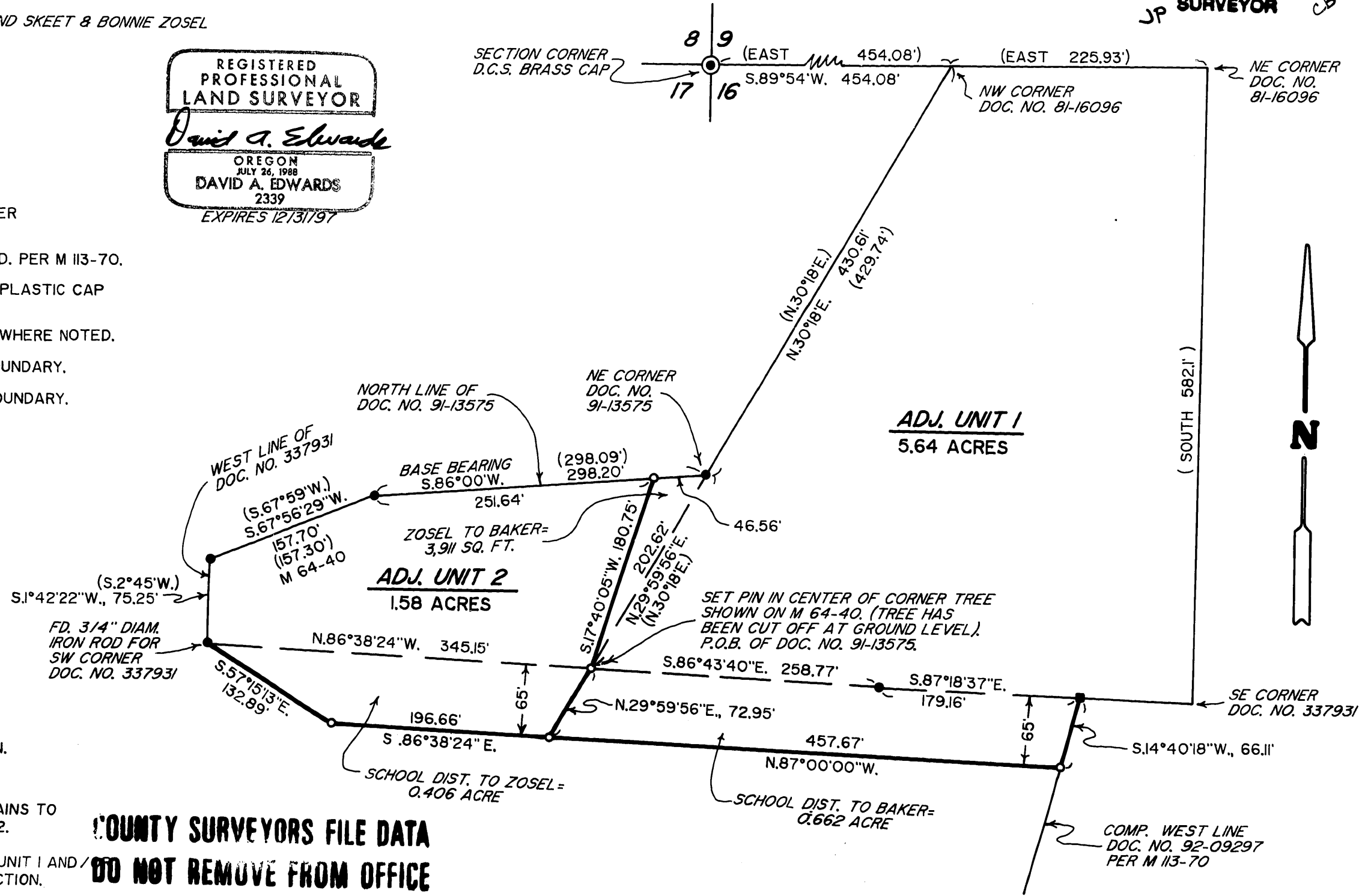

**DOUGLAS COUNTY SURVEYORS FILE DATA
 DO NOT REMOVE FROM OFFICE**

MAP FILE M 130-60

MAP FILE M 130-60