

FILED

Date: 7-20-1998 By: JP

This survey consists of:

Map: M130-6

Narrative: _____

Corner Rpt: _____

JC DOUGLAS COUNTY SURVEYOR CB

PROPERTY SURVEY

Located in the:
S.E. 1/4 of SECTION 28,
TOWNSHIP 29 SOUTH, RANGE 5 WEST,
WILLAMETTE MERIDIAN, DOUGLAS COUNTY, OREGON.

PREPARED FOR:
RUTH MOSS
1370 N. OLD PACIFIC HWY.
MYRTLE CREEK, OR. 97457

PREPARED BY:
RAYMOND F. BROWN - P.L.S. # 2391
P.O. BOX 539
CANYONVILLE, OR. 97417
PHONE: (541) 839-6185

REGISTERED
PROFESSIONAL
LAND SURVEYOR



OREGON
JULY 26, 1988
RAYMOND F. BROWN
2391

EXP. 12/31/99

NARRATIVE:

PURPOSE OF THE SURVEY WAS TO RE-LOCATE THE SOUTHWEST CORNER OF THE PROPERTY SHOWN. FIELD INVESTIGATION LOCATED THE SAID FOUND MONUMENTS AND CONDITIONS. THE RE-TRACEMENT OF A UNRECORDED (NOW RECORDED) DONALD MARTIN SURVEY CONTROLLED THE BOUNDARIES, AND BEARING - BEARING INTERSECT WAS USED FOR THE SAID SOUTHWEST CORNER PLACEMENT.

**COUNTY SURVEYORS FILE DATA
DO NOT REMOVE FROM OFFICE**

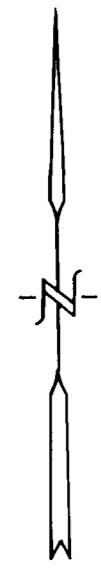

JUNE, 1998
SCALE: 1" = 30'

OLD PACIFIC HWY.
60' RIGHT OF WAY.

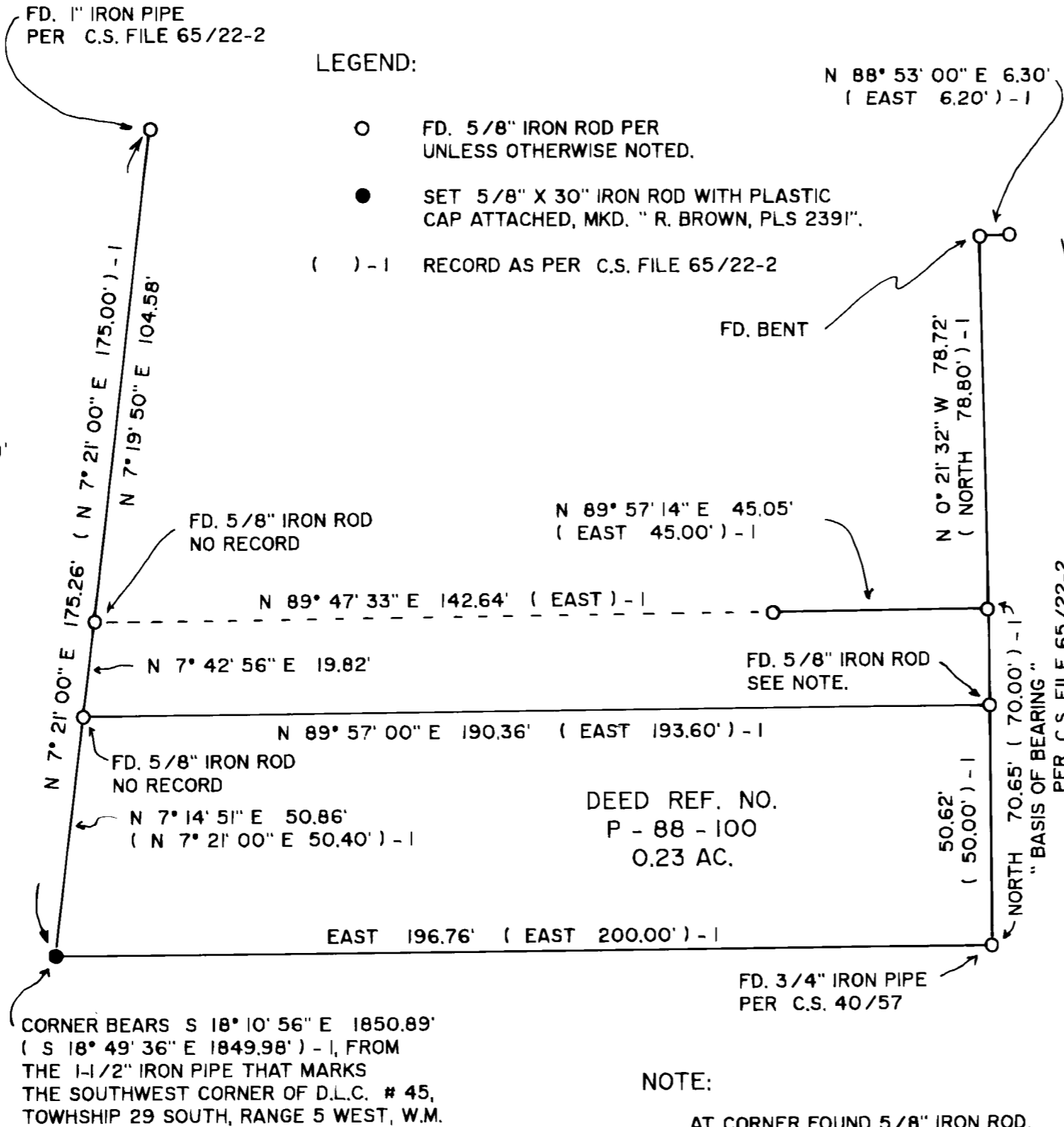

MAP FILE M130-6

MAP FILE M130-6