

**COUNTY SURVEYORS FILE DATA
DO NOT REMOVE FROM OFFICE**

FILED

Date: 11-6-1998 By: JP

This survey consists of:

Map: M130-59

Narrative: _____

Corner Rpt: _____

DOUGLAS COUNTY
JP SURVEYOR

LEGEND

- Corner found, 3/4" iron pipe unless noted o
- Corner set, 5/8" x 30" iron rod with aluminum cap mkd. "Shaner Engr. RLS 430" •
- Corner computed, not set ◦
- ☉ river water pipeline easement, 10.0 feet wide — UW —
- Well ☐
- ☉ waterline easement, 10.0 feet wide — W — W —
- ☉ driveway & access easement to Unit 1, 25.0 feet wide — D —
- Septic tank ☐
- Sewer pressure line — SPL —

NARRATIVE

The survey was performed to accomplish a boundary line adjustment. The only survey of record referred to, shown as "R1", was "Whistler's Homes, Plat B" by surveyor Ben Irving, in 1947.

The survey was done in October, 1998, using a Jena 0°00'01" theodolite and a Mac II electronic distance meter.

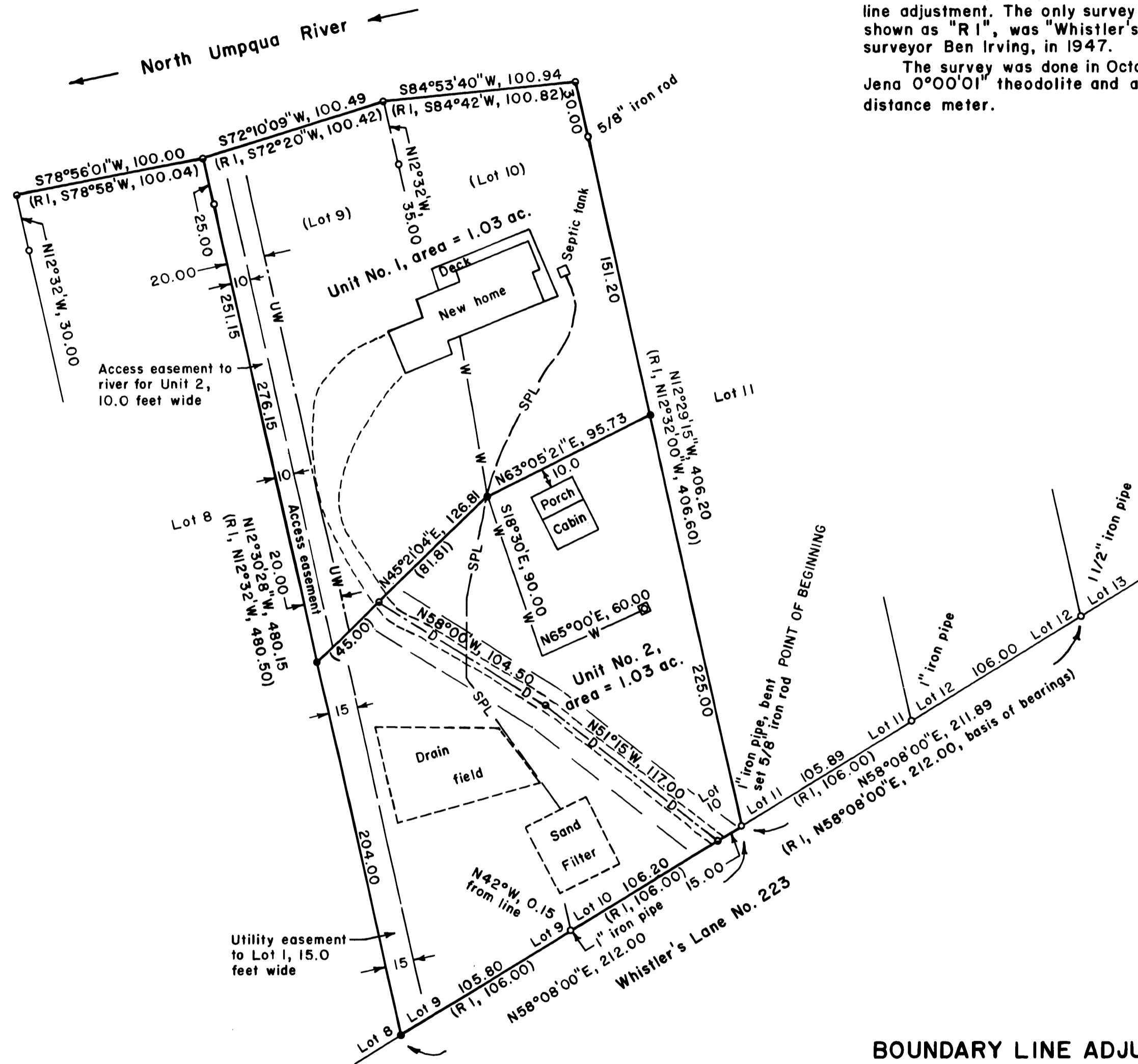
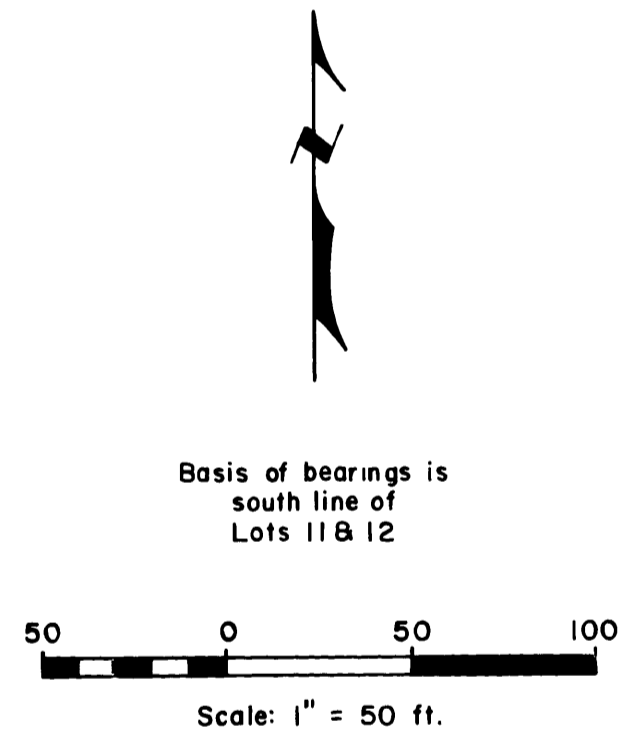

**BOUNDARY LINE ADJUSTMENT SURVEY
in Lots 9 & 10 of Whistler's Homes, Plat B,
in the NW 1/4 SEC. 16 & NE 1/4 SEC. 17, T26S, R4W, W.M.,
Douglas County, Oregon**

For: Diana L. Cariaga
P.O. Box 1443
Roseburg, Oregon 97470

By: Shaner Engineering, Inc.
P.O. Box 1430
Roseburg, Oregon 97470

APPROVAL:
Keith L. Cubie 11/5/98
Douglas County Planning Director Date
Planning Dept. File No. 97-243

REGISTERED
PROFESSIONAL
LAND SURVEYOR

Bruce A. Shaner

OREGON
OCT. 4, 1957
BRUCE A. SHANER
430

Renews June 30, 2000

October 30, 1998

MAP FILE M130-59

MAP FILE M130-59