

# PROPERTY LINE SURVEY

FOR WILLARD LEE

A PARCEL OF LAND LYING IN THE  
S 1/2 OF SECTION 5, TOWNSHIP 25 SOUTH, RANGE 5 WEST OF THE WILLAMETTE MERIDIAN  
OCTOBER 1998

FILED

Date: 11-3-1998 By: JC

This survey consists of:

Map: M130-55

Narrative: \_\_\_\_\_

Corner Rpt: \_\_\_\_\_

JC DOUGLAS COUNTY SURVEYOR

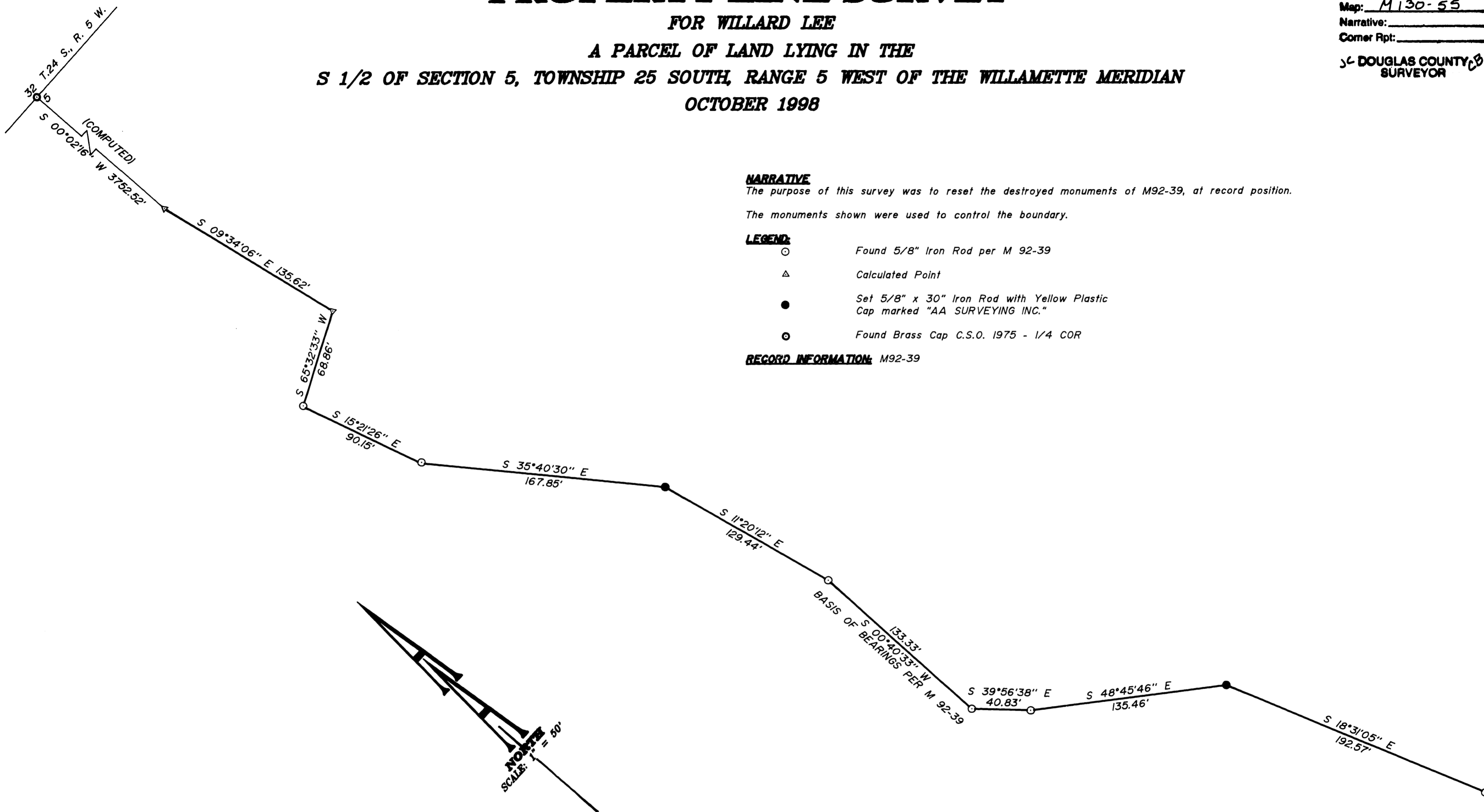

**NARRATIVE**

The purpose of this survey was to reset the destroyed monuments of M92-39, at record position.

The monuments shown were used to control the boundary.

**LEGEND:**

- Found 5/8" Iron Rod per M 92-39
- △ Calculated Point
- Set 5/8" x 30" Iron Rod with Yellow Plastic Cap marked "AA SURVEYING INC."
- Found Brass Cap C.S.O. 1975 - 1/4 COR

**RECORD INFORMATION:** M92-39

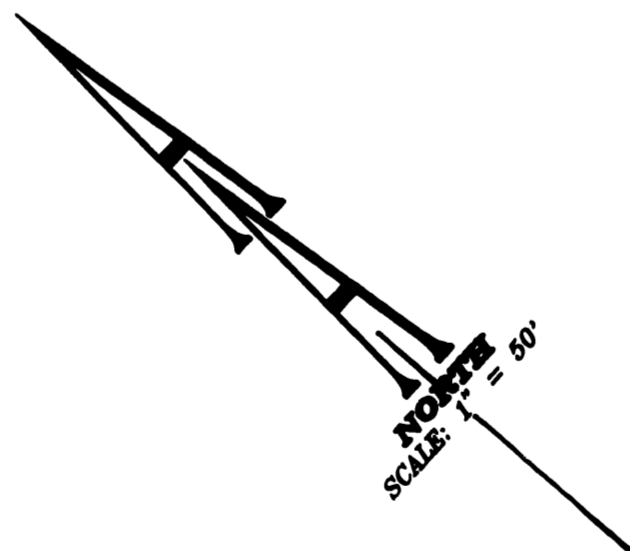

File name: S:\COMPS\2089.98\20899801

REGISTERED  
PROFESSIONAL  
LAND SURVEYOR

*Herman A. Pieske*

OREGON  
JULY 14, 1978  
HERMAN A. PIESKE  
1851  
EXP. DATE: 12-31-98

**AA**

**SURVEYING SERVICE, INC.**  
ENGINEERING • SURVEYING • PLANNING

3076 NE DIAMOND LAKE BLVD.  
ROSEBURG, OREGON 97470  
TEL (541)872-2096  
FAX (541)872-0611