

**BOUNDARY LINE ADJUSTMENT**  
 IN THE N.W. 1/4 OF SEC. 33, T. 23S, R. 5W, W.W.

SURVEYED FOR TOMI & BOB MARTIN  
 485 DEER HOLLOW LN.  
 OAKLAND, OR

by Bruce Rogers  
 1727 S.E. Mill St., Roseburg, OR

Oct., 1998 1"=100'

FILED

Date: 11-3-1998 By: SC

This survey consists of:

Map: M130-53

Narrative: \_\_\_\_\_

Corner Rpt: \_\_\_\_\_

DOUGLAS COUNTY SURVEYOR

COUNTY SURVEYORS FILE DATA  
 DO NOT REMOVE FROM OFFICE

REGISTERED  
 PROFESSIONAL  
 LAND SURVEYOR

Bruce R. Rogers

OREGON  
 JULY 10, 1964  
 BRUCE R. ROGERS  
 660

EXR. 12/31/98

MAP FILE M130-53

BRASS CAP  
 N.W. COR. SEC. 33, T. 23S, R. 5W, W.W.  
 BEARS ~~44172~~ 44172  
 E N0°03'30"W  
 896.32  
 (From M40-28)

- Fd. 5/8" I.R. M40-28
  - Set 1/2" x 3/8" I.R. WITH CAP MARKED L.S. 660
- PLANNING DEPT. No. 98-202

APPROVED  
Keith L. Cubic 11/3/98  
 DO. CO. PLANNING DIR.

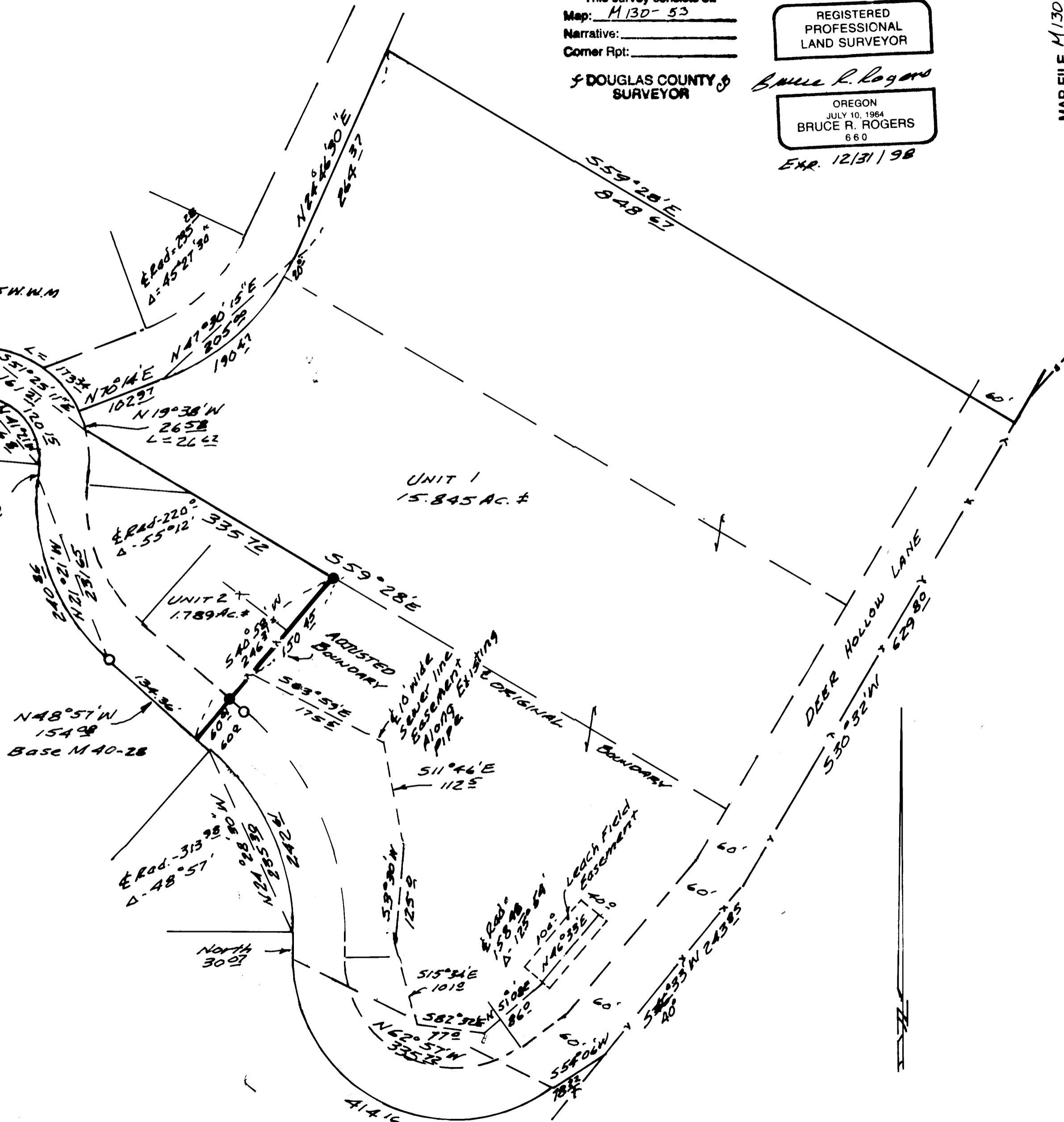

MAP FILE M130-53