

**BOUNDARY LINE ADJUSTMENT**

IN LOTS 58, 59, 60, 61 & 62 CENTRAL PARK SUBDIVISION, PHASE 3  
IN THE NE & NW 1/4, SECTION 16, T25S, R5W, W.M.  
CITY OF SUTHERLIN, COUNTY OF DOUGLAS, OREGON  
OCTOBER 15, 1998.

FILED  
Date: 11-2-1998 By: JP  
This survey consists of:  
Map: M130-52  
Narrative: \_\_\_\_\_  
Corner Rpt: \_\_\_\_\_  
DOUGLAS COUNTY SURVEYOR

FOR C.A. GALPIN

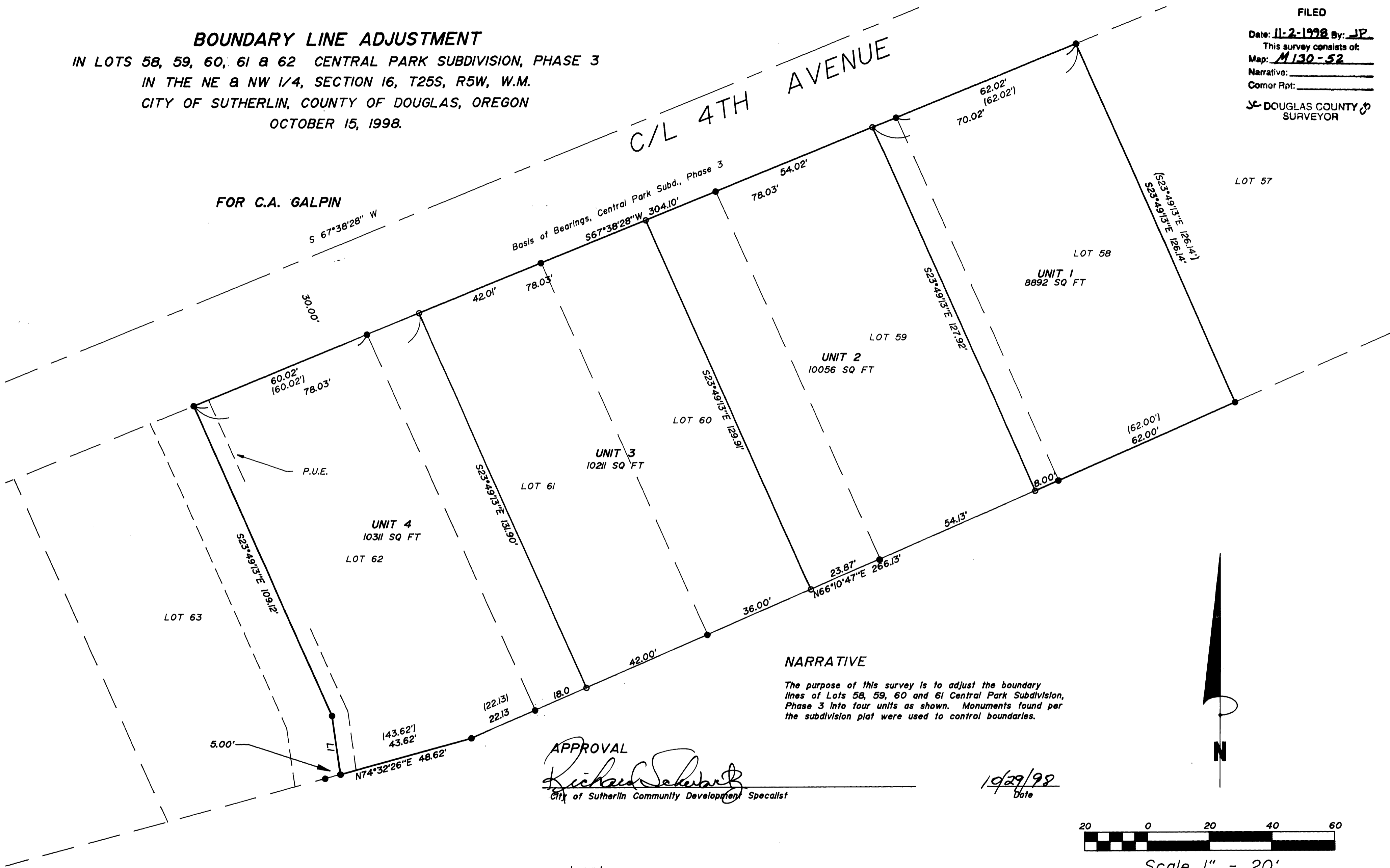

**NARRATIVE**

The purpose of this survey is to adjust the boundary lines of Lots 58, 59, 60 and 61 Central Park Subdivision, Phase 3 into four units as shown. Monuments found per the subdivision plat were used to control boundaries.

**APPROVAL**

*Richard Seker*  
City of Sutherlin Community Development Specialist

10/29/98  
Date

**Legend**

- Found 5/8" Iron rod unless noted
- Set 5/8" x 30" Iron rod w/ plastic cap marked "LMS&D 2287"

**Record Information**

( ) Central Park Subdivision, Phase 3, Vol. 19, Page 41

| NUMBER | DIRECTION     | DISTANCE |
|--------|---------------|----------|
| LI     | S 07°49'42" E | 19.17'   |

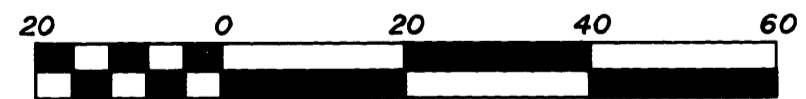

Scale 1" = 20'

|   |   |
|---|---|
| REGISTERED<br>PROFESSIONAL<br>LAND SURVEYOR<br><i>Mark A. Heimbauer</i><br>OREGON<br>JULY 18, 1987<br>MARK A. HEIMBURGER<br>2287<br>EXPIRES JUNE 30, 1999 | <b>Land Mark</b><br>SURVEYING & DEVELOPMENT<br>727 SE Cass Ave., Suite 423<br>Roseburg, Oregon 97470<br>Tel (541) 677-9400 Fax (541) 677-9401 |
|---|---|