

A BOUNDARY LINE ADJUSTMENT SURVEY FOR KAREN CUTLER IN THE NE 1/4 OF SECTION 20, T 32 S, R 5 W, W. M., DOUGLAS COUNTY, OREGON

FILED

Date: 10/30/1998 By: JC

This survey consists of:

Map: M130-50

Narrative: _____

Corner Ppt: _____

JC DOUGLAS COUNTY SURVEYOR

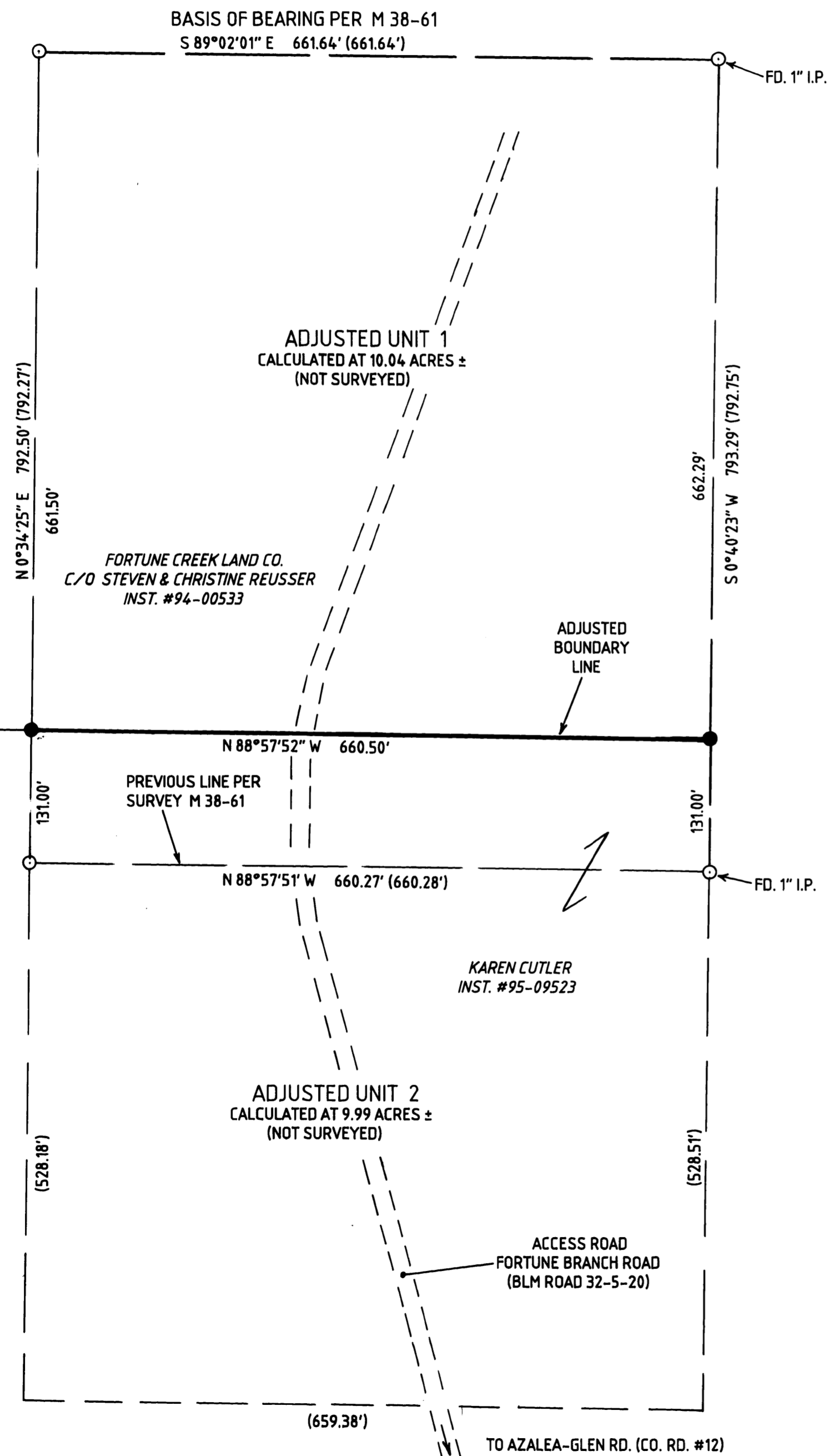

NARRATIVE

SURVEY TO ADJUST LINE 131 FEET NORTHERLY FROM THE LINE SURVEYED AND MONUMENTED PER M38-61. SURVEY OR VERIFICATION OF THE EXTERIOR BOUNDARIES WAS NOT REQUESTED BY THE CLIENT DUE TO HIGH COST. NEW MONUMENTS ARE SET ON LINE BETWEEN THE FOUND MONUMENTS OF SURVEY M38-61, YET THESE NEW MONUMENTS ARE TO ESTABLISH THE ALIGNMENT OF THE ADJUSTED LINE, BUT NOT NECESSARILY ITS ENDPOINTS.

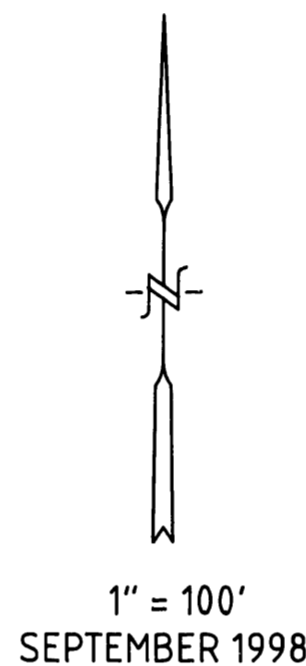

FIELD CREW: GREG LANG, TREVOR LANG, DAN HERZBERG
COMPUTATIONS: GREG LANG
EQUIPMENT: TM6 & RED 1, NIKON DTM 420
DRAFTING: LAURIE LANG

LEGEND:

- FD. 3/4" I.P. UNLESS OTHERWISE NOTED
- SET 5/8" X 30" I.R./PLASTIC CAP MARKED "LANG SURVEYING"
- () RECORD PER M 38-61

PLANNING FILE # 95-236
ZONE: RR
COMP. PLAN: RSC

Keith L. Cubic
DOUGLAS COUNTY PLANNING DEPT.

10/30/98
DATE

SURVEYED BY: GREG LANG
7550 WILLIS CREEK RD.
WINSTON, OR 97496
541-679-5542

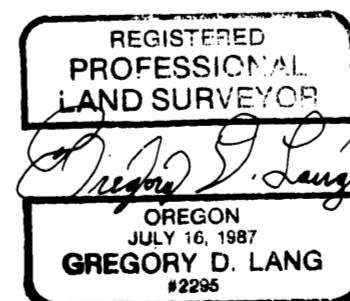

EXPIRES 12-31-98