

MAP OF SURVEY

LOCATED in the NE 1/4 of Section 4, T. 23 S., R. 5 W., W.M.
in Douglas County, Oregon.

October 13, 1998

SURVEYED FOR: *KEN MYERS*
P.O. BOX 555
YONCALLA, OREGON

SURVEYED BY: *DAVID EDWARDS LAND SURVEYING*
P.O. BOX 361
OAKLAND, OREGON 97462
PHONE: (541) 459-0512

FILED
Date: 10-21-1998 By: JC
This survey consists of:
Map: M 130-45
Narrative: _____
Corner Rpt: _____
✓ DOUGLAS COUNTY SURVEYOR *CB*

MAP FILE M 130-45

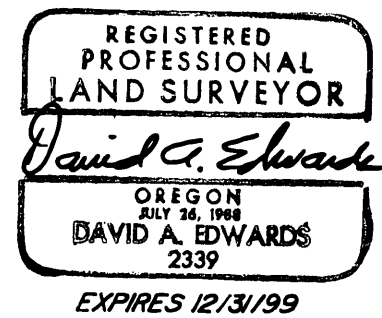

LEGEND

- INDICATES 5/8" DIAM. IRON ROD W/CAP FOUND PER M 118-66.
- INDICATES 5/8" X 30" STEEL PIN W/RED PLASTIC CAP MKD. "D.A. EDWARDS-LS 2339" SET.
- () DENOTES RECORD DATA.
- INDICATES BOUNDARY MKD. THIS SURVEY.

SCALE: 1" = 200'
BASIS OF BEARINGS: M 118-66.

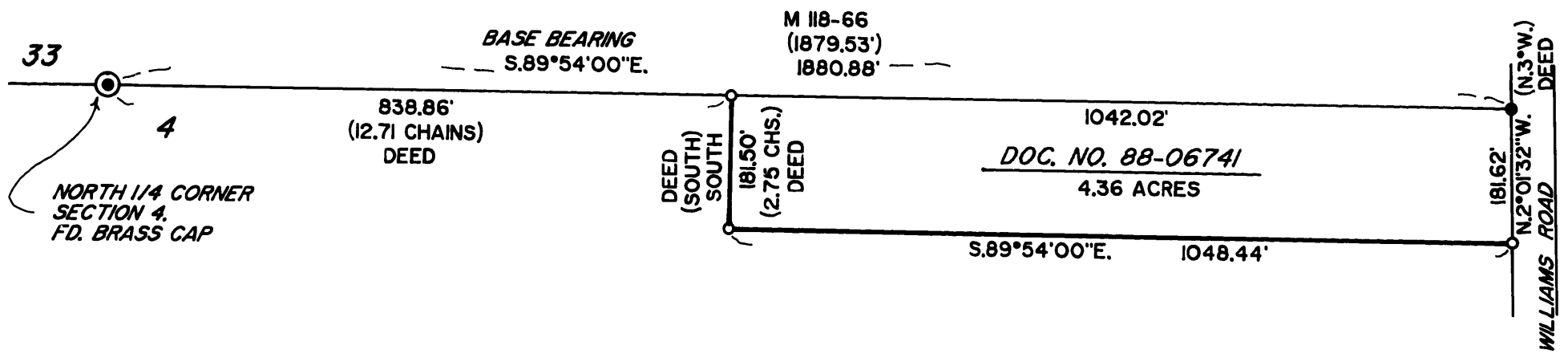

NARRATIVE

THE PURPOSE OF THIS SURVEY IS TO IDENTIFY AND MONUMENT THE SOUTH AND WEST BOUNDARIES OF DOCUMENT NUMBER 88-06741 AS SHOWN HEREON. CONTROLLING MONUMENTS WERE TIED IN, THE DESIRED LINES COMPUTED, MONUMENTS SET AND THE LINES FLAGGED. THE SE CORNER OF THE TRACT WAS SET 30 FEET PERPENDICULAR TO THE EXISTING STREET CENTER.

FIELD CREW: DAVID EDWARDS AND BRANT MILLER.
EQUIPMENT: NIKON DTM 430 TOTAL STATION.
COMPS. AND DRAFTING: DAVID EDWARDS.

**COUNTY SURVEYORS FILE DATA
DO NOT REMOVE FROM OFFICE**

MAP FILE M 130-45