

COUNTY SURVEYORS FILE DATA  
DO NOT REMOVE FROM OFFICE

# MAP OF SURVEY

LOCATED in the NW and NE 1/4's of Section 16, T. 21 S., R. 4 W., W.M. in  
Douglas County, Oregon.

October 9, 1998

FILED

Date: 10-13-1998 By: JC  
This survey consists of:  
Map: M130-42  
Narrative:  
Corner Rpt:

DOUGLAS COUNTY  
SURVEYOR

SURVEYED FOR: SENECA JONES TIMBER CO.  
P.O. BOX 10265  
EUGENE, OREGON 97440

SURVEYED BY: DAVID EDWARDS LAND SURVEYING  
P.O. BOX 361  
OAKLAND, OREGON 97462  
PHONE: (541) 459-0512

REGISTERED  
PROFESSIONAL  
LAND SURVEYOR  
*David A. Edwards*  
OREGON  
JULY 24, 1990  
DAVID A. EDWARDS  
2339  
EXPIRES 12/31/99

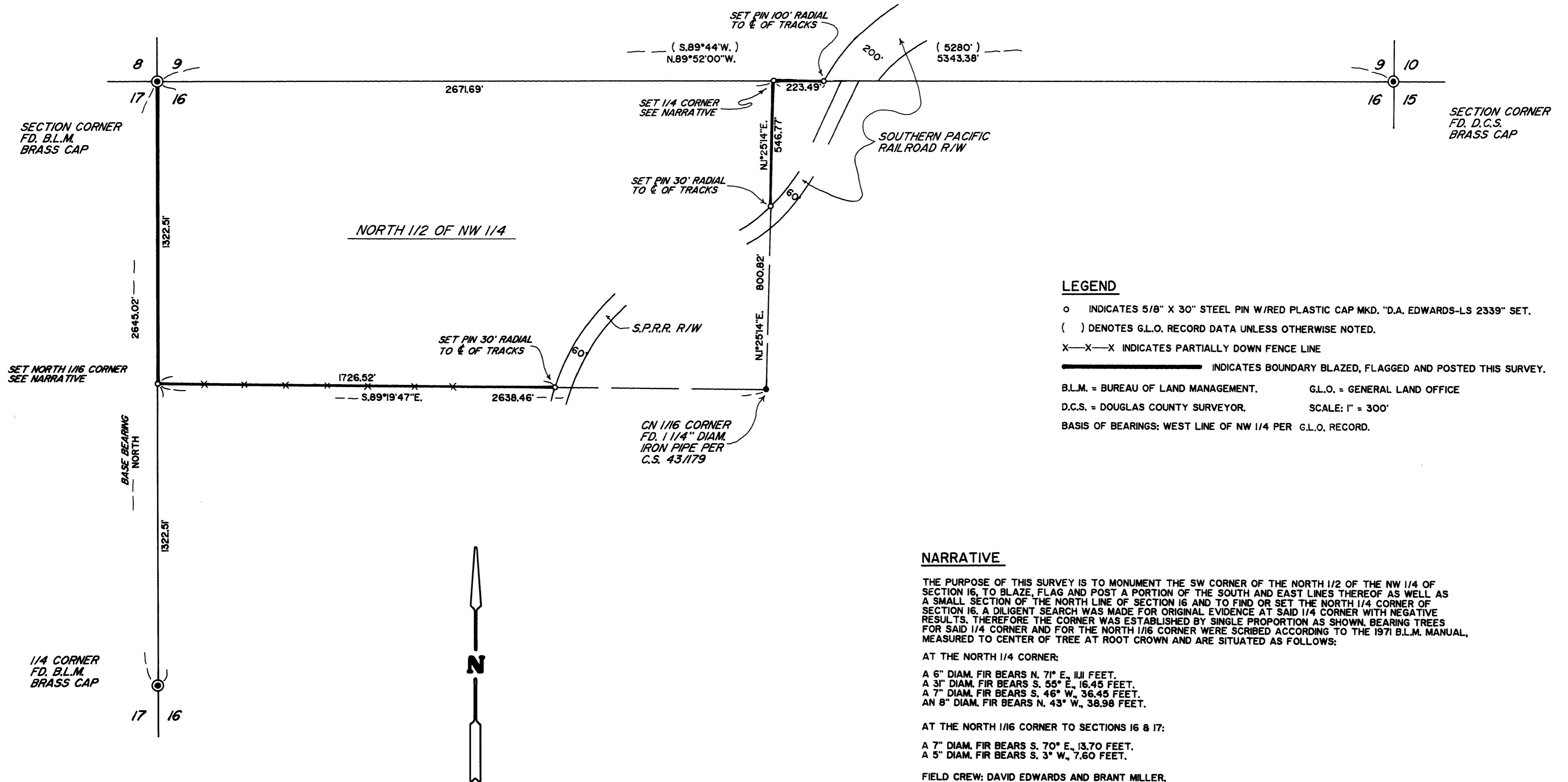

**LEGEND**

- o INDICATES 5/8" X 30" STEEL PIN W/RED PLASTIC CAP MKD. "D.A. EDWARDS-LS 2339" SET.
- ( ) DENOTES G.L.O. RECORD DATA UNLESS OTHERWISE NOTED.
- X—X—X INDICATES PARTIALLY DOWN FENCE LINE
- INDICATES BOUNDARY BLAZED, FLAGGED AND POSTED THIS SURVEY.
- B.L.M. = BUREAU OF LAND MANAGEMENT. G.L.O. = GENERAL LAND OFFICE
- D.C.S. = DOUGLAS COUNTY SURVEYOR. SCALE: 1" = 300'
- BASIS OF BEARINGS: WEST LINE OF NW 1/4 PER G.L.O. RECORD.

**NARRATIVE**

THE PURPOSE OF THIS SURVEY IS TO MONUMENT THE SW CORNER OF THE NORTH 1/2 OF THE NW 1/4 OF SECTION 16, TO BLAZE, FLAG AND POST A PORTION OF THE SOUTH AND EAST LINES THEREOF AS WELL AS A SMALL SECTION OF THE NORTH LINE OF SECTION 16 AND TO FIND OR SET THE NORTH 1/4 CORNER OF SECTION 16. A DILIGENT SEARCH WAS MADE FOR ORIGINAL EVIDENCE AT SAID 1/4 CORNER WITH NEGATIVE RESULTS. THEREFORE THE CORNER WAS ESTABLISHED BY SINGLE PROPORTION AS SHOWN. BEARING TREES FOR SAID 1/4 CORNER AND FOR THE NORTH 1/16 CORNER WERE SCRIBED ACCORDING TO THE 1971 B.L.M. MANUAL, MEASURED TO CENTER OF TREE AT ROOT CROWN AND ARE SITUATED AS FOLLOWS:

- AT THE NORTH 1/4 CORNER:
- A 6" DIAM. FIR BEARS N. 71° E., 11.11 FEET.
  - A 3" DIAM. FIR BEARS S. 55° E., 16.45 FEET.
  - A 7" DIAM. FIR BEARS S. 46° W., 36.45 FEET.
  - AN 8" DIAM. FIR BEARS N. 43° W., 38.98 FEET.
- AT THE NORTH 1/16 CORNER TO SECTIONS 16 & 17:
- A 7" DIAM. FIR BEARS S. 70° E., 13.70 FEET.
  - A 5" DIAM. FIR BEARS S. 3° W., 7.60 FEET.

FIELD CREW: DAVID EDWARDS AND BRANT MILLER.  
EQUIPMENT: NIKON DTM 430 TOTAL STATION.  
COMPS. AND DRAFTING: DAVID EDWARDS.

MAP FILE M130-42

MAP FILE M130-42