

PROPERTY LINE ADJUSTMENT  
**MAP OF SURVEY**

LOCATED in the SW 1/4 of Sec. 19, T. 26 S., R. 6 W., W.M. 8  
 the SE 1/4 of Sec. 24, T. 26 S., R. 7 W., W.M. in Douglas County, Oregon.

October 2, 1998

FILED  
 Date: 10-8-1998 By: JP  
 This survey consists of:  
 Map: M130-40  
 Narrative: \_\_\_\_\_  
 Corner Rpt: \_\_\_\_\_  
 DOUGLAS COUNTY SURVEYOR

SURVEYED FOR: *MCGRUFF FAMILY TRUST*  
 3843 MELQUA ROAD  
 ROSEBURG, OREGON

SURVEYED BY: *DAVID EDWARDS LAND SURVEYING*  
 P.O. BOX 361  
 OAKLAND, OREGON 97462  
 PHONE: (541) 459-0512

REGISTERED  
 PROFESSIONAL  
 LAND SURVEYOR  
*David A. Edwards*  
 OREGON  
 JULY 26, 1988  
 DAVID A. EDWARDS  
 2339  
 EXPIRES 12/31/99

APPROVAL FILE # 98-277

*Keith L. Cubic* 10/7/98  
 DOUGLAS COUNTY PLANNING DIRECTOR DATE

LEGEND.

- INDICATES 5/8" DIAM. STEEL PIN W/CAP FOUND PER 1998-0002.
- INDICATES 5/8" X 24" STEEL PIN W/RED PLASTIC CAP MKD. "D.A. EDWARDS-LS 2339" SET.
- X—X—X FENCE LINE
- W.M. = WITNESS MONUMENT SET ON HIGH BANK.

SCALE: 1" = 100'

BASIS OF BEARINGS: PARTITION PLAT 1998-0002 AS SHOWN.

NARRATIVE

THE PURPOSE OF THIS SURVEY IS TO MONUMENT AN ADJUSTED BOUNDARY AS SHOWN HEREON. EXISTING CONTROL POINTS AND DATA ESTABLISHED BY THIS OFFICE DURING THE EXECUTION OF SURVEYS M 126-65 AND PP 1998-0002 WERE USED FOR THIS SURVEY. MONUMENTS SET FALL IN AN EXISTING FENCE.

FIELD CREW: DAVID EDWARDS AND BRANT MILLER.

EQUIPMENT: NIKON DTM 430 TOTAL STATION.

COMPS. AND DRAFTING: DAVID EDWARDS.

**COUNTY SURVEYORS FILE DATA  
 DO NOT REMOVE FROM OFFICE**

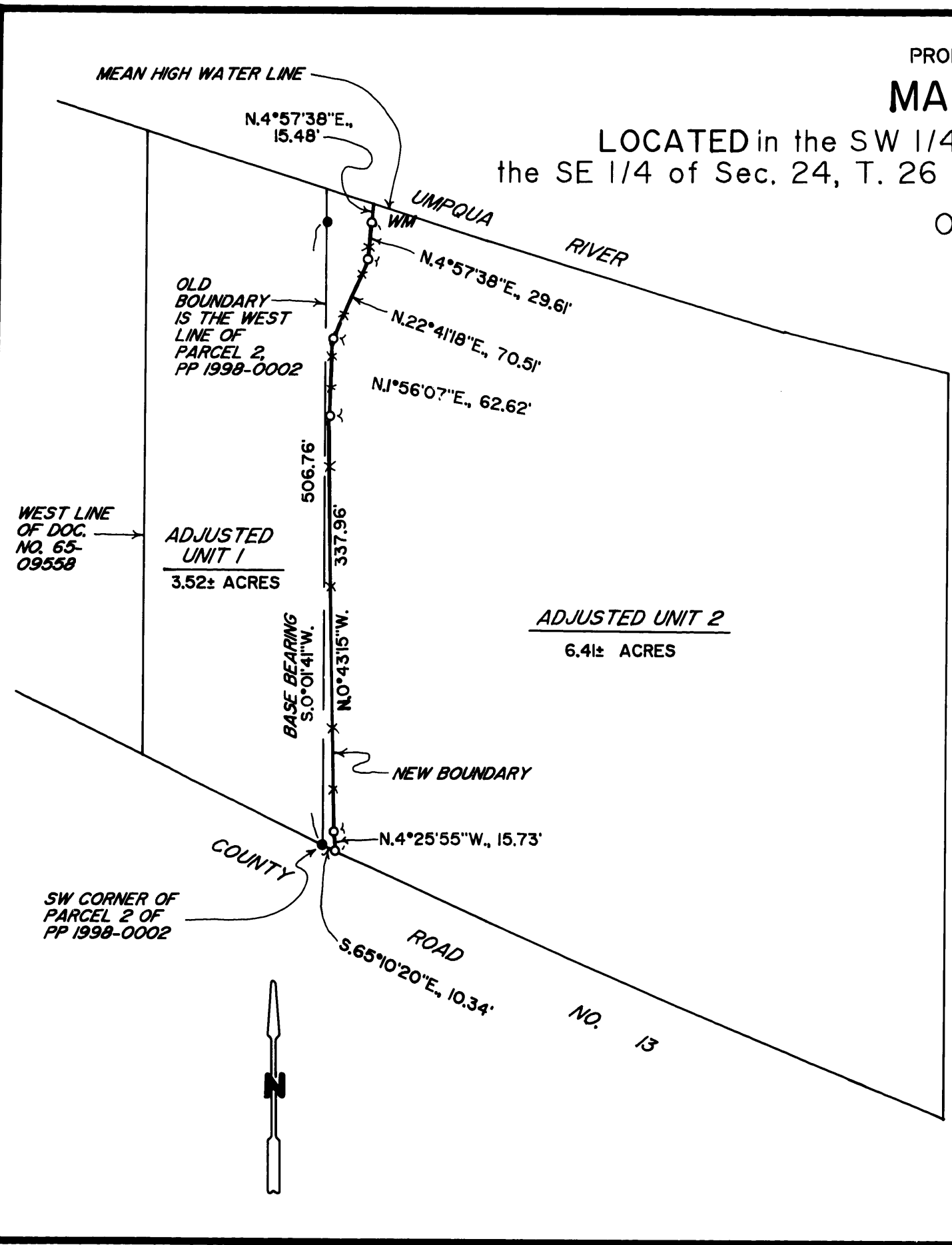

MAP FILE M130-40

MAP FILE M130-40