

**COUNTY SURVEYORS FILE DATA
DO NOT REMOVE FROM OFFICE**

FILED

Date: 10-5-1998 By: JK
 This survey consists of:
 Map: M130-36
 Narrative: _____
 Corner Rpt: _____
JK DOUGLAS COUNTY SURVEYOR *JK*

MAP FILE M130-36

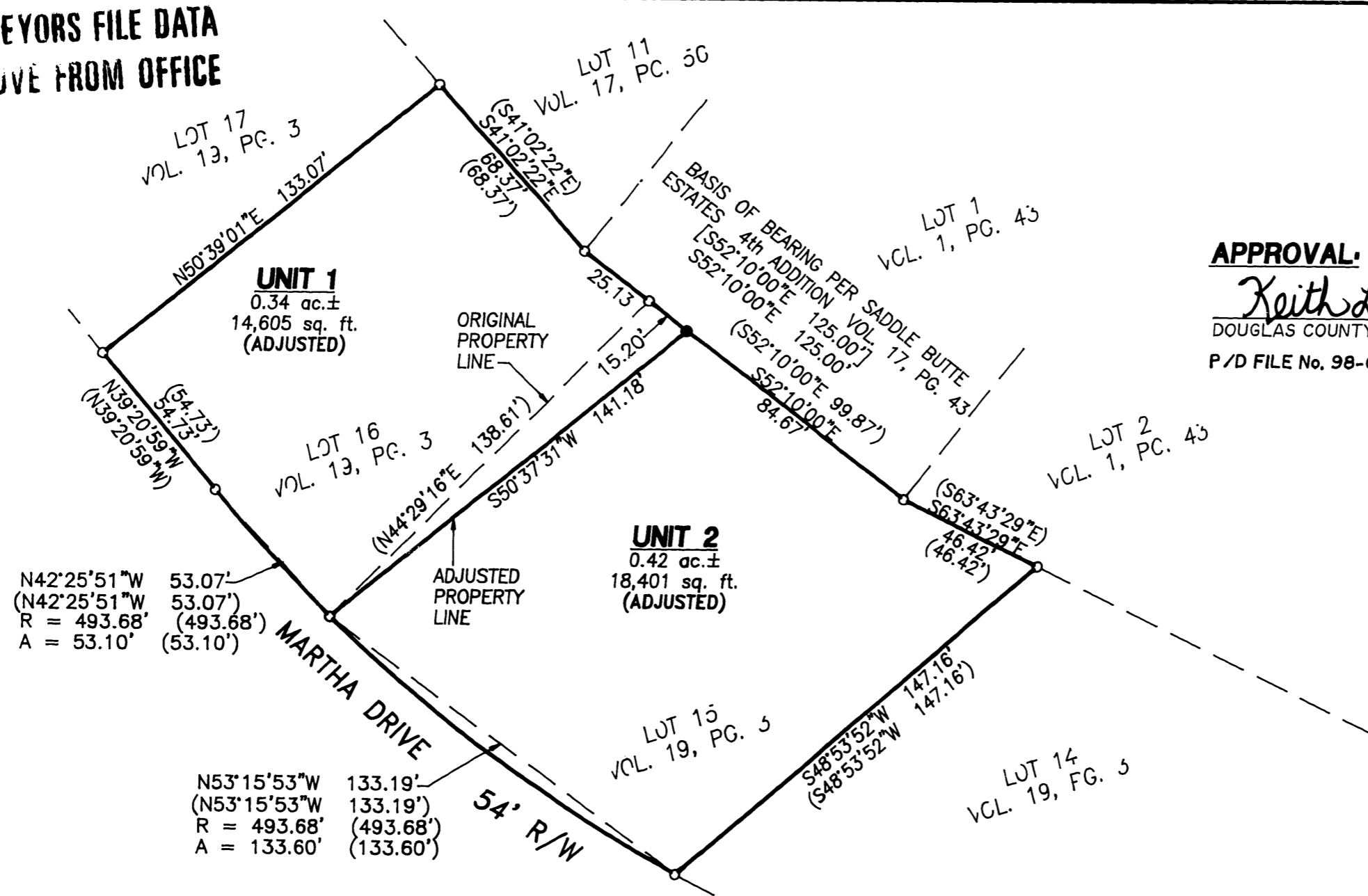

APPROVAL:
Keith L. Cubie 10/2/98
 DOUGLAS COUNTY PLANNING DIRECTOR DATE
 P/D FILE No. 98-040



LEGEND:

- SET 5/8" x 30" IRON ROD w/CAP MKD "I.E. ENG."
- FD 5/8" IRON ROD UNLESS OTHERWISE NOTED
- () REC. DATA PER SADDLE BUTTE ESTATES 6th ADDITION VOL. 19, PG. 3
- [] REC. DATA PER SADDLE BUTTE ESTATES 4th ADDITION VOL. 17, PG. 43

NARRATIVE:

THE PURPOSE OF THIS SURVEY IS TO ADJUST THE LINE BETWEEN LOTS 15 AND 16, 6th ADDITION TO SADDLE BUTTE ESTATES. THE BASIS OF BEARING WAS ESTABLISHED FROM FOUND MONUMENTS ALONG THE SOUTHWESTERLY LINE OF THE 4th ADDITION TO SADDLE BUTTE ESTATES. ALL THE MONUMENTS ON THE SUBJECT PROPERTIES WERE FOUND AND HELD AND THE LINE BETWEEN SAID LOTS 15 AND 16 WAS ADJUSTED AS SHOWN.

FIELD CREW: NEIL HIBBS & ROD McALLISTER
 EQUIPMENT: NIKON TOP GUN TOTAL STATION
 OFFICE: BEN JOHNSON
 DRAFTING: TIM ADAMS

**REGISTERED
PROFESSIONAL
LAND SURVEYOR**

Donald A. Bentz
OREGON
 JULY 12, 1988
DONALD A. BENTZ
 839

EXPIRES: 12/31/97

BOUNDARY LINE ADJUSTMENT

IN THE SW1/4 OF SEC. 30, T26S, R5W, W.M.,
 DOUGLAS COUNTY, OREGON

SURVEYED FOR:
 L & H LUMBER
 859 W. LOOKINGGLASS RD.
 ROSEBURG, OREGON 97470
 (541) 672-4883

SURVEYED BY:
i.e.
ENGINEERING
 741 S.E. Jackson Street
 Roseburg, Oregon 97470
 PHONE (541) 673-0166
 FAX (541) 440-9392

SCALE: 1" = 40' DATE: DEC. 1997 JOB NO. 140-40 PAGE: 1 OF 1

MAP FILE M130-36