

FILED

Date: 9-22-1998 By: JP

This survey consists of:

Map: M130-30

Narrative: _____

Corner Rpt: _____

DOUGLAS COUNTY SURVEYOR

RECORD OF SURVEY
LOCATED IN THE SW1/4, SW1/4
SECTION 19, T.27S., R.5W., W.M.
DOUGLAS COUNTY, OREGON

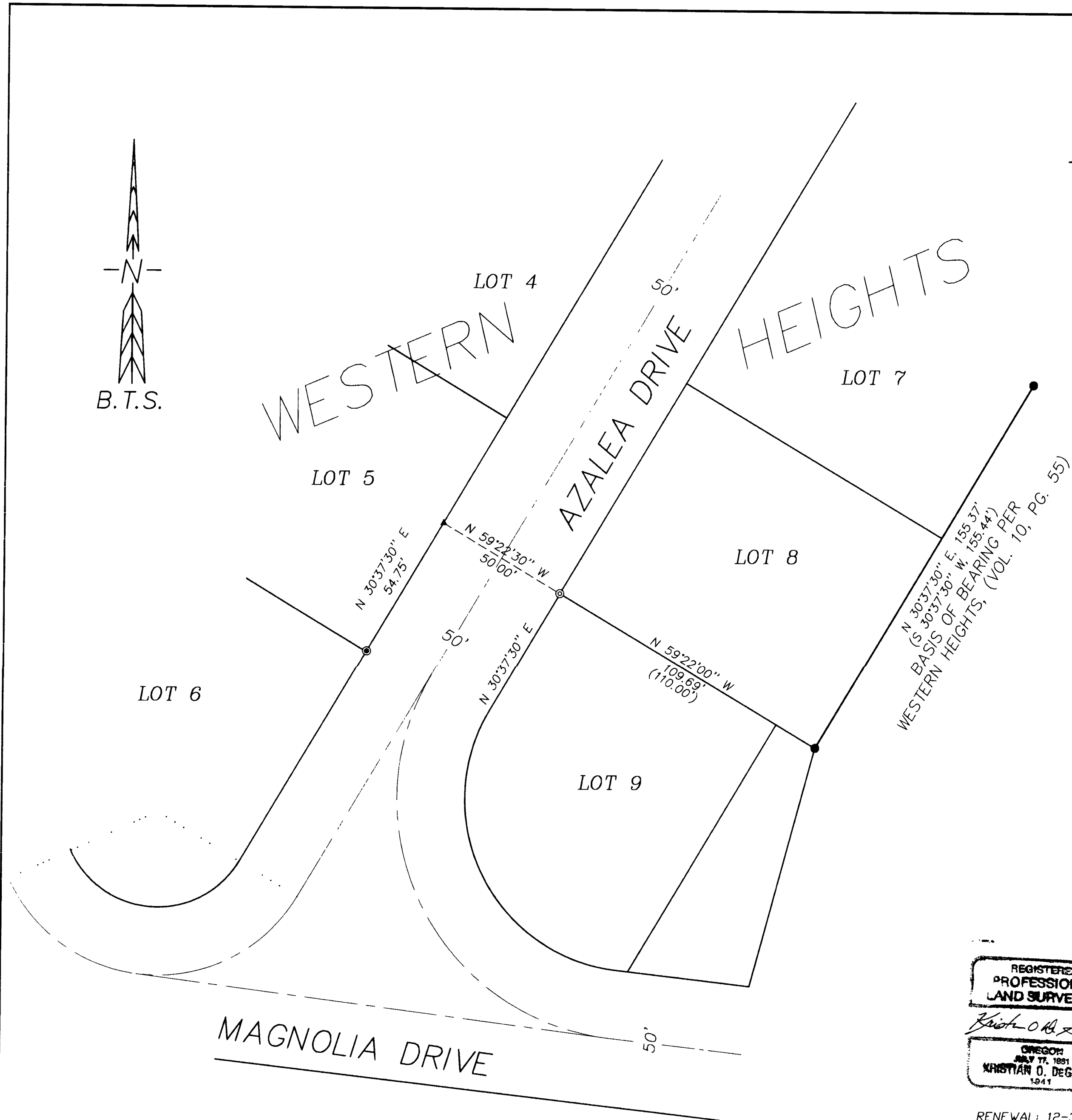
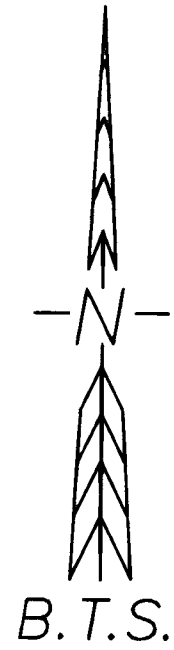

NARRATIVE:

THE PURPOSE OF THIS SURVEY WAS TO REESTABLISH THE NW CORNER OF LOT 9, WESTERN HEIGHTS SUBDIVISION, VOL. 10, PAGE 55. THE SURVEY WAS CONTROLLED BY MONUMENTS FOUND AT THE NE CORNER OF LOTS 6, 7 & 9 OF WESTERN HEIGHTS AND MONUMENTED AT RECORD PLAT BEARINGS.

THIS SURVEY WAS PERFORMED BY LES FANNING AND AARON FANNING USING A SOKKIA SET 2BII TOTAL STATION WITH COMPUTATIONS BY KRIS DEGROOT AND DRAFTING BY BILL WARREN.

LEGEND:

- ⊙ = SET 5/8" x 30" IRON ROD w/PLASTIC CAP MK'D. "BTS ENG-SURV"
- ⊙ = FOUND 1 1/4" SQUARE HEAD BOLT
- = FOUND 3/4" IRON ROD PER WESTERN HEIGHTS, (VOL. 10, PG. 55)
- ▲ = COMPUTED POINT NOT SET
- () = RECORD PER WESTERN HEIGHTS, VOL. 10, PG. 55

REGISTERED
PROFESSIONAL
LAND SURVEYOR

Kristian O. DeGroot

OREGON
JULY 17, 1981
KRISTIAN O. DEGROOT
1941

RENEWAL: 12-31-99

BTS ENGINEERING & SURVEYING, INC.
431 S.E. MAIN ST., ROSEBURG, OR 97470
PHONE (541) 673-0966 FAX (541) 673-0105

SCALE: 1" = 30'

DATE: AUGUST, 1998

FOR: KATHLEEN ROLES
1181 S.E. AZALEA DRIVE
ROSEBURG, OREGON 97470

JOB #: 98-089

FILE NAME: ROLES.DWG

SHEET 1 OF 1

MAP FILE M130-30

MAP FILE M130-30