

PROPERTY LINE ADJUSTMENT  
**MAP OF SURVEY**

LOCATED in the NW & SW 1/4's of Section 22, T. 24 S., R.6W.,W.M.  
 in Douglas County, Oregon.

September 8, 1998

SURVEYED FOR: *KATHRYN LEININGER*  
 P.O. BOX 510  
 OAKLAND, OREGON

SURVEYED BY: *DAVID EDWARDS LAND SURVEYING*  
 P.O. BOX 361  
 OAKLAND, OREGON 97462  
 PHONE: (541) 459-0512

APPROVAL FILE NO. 98- 220

*Keith L. Cubie*  
 DOUGLAS COUNTY PLANNING DIRECTOR

FILED  
 Date: 9-14-1998 By: JP  
 This survey consists of:  
 Map: M 130-27  
 Narrative: \_\_\_\_\_  
 Corner Rpt: \_\_\_\_\_  
 DOUGLAS COUNTY SURVEYOR *JP* *CB*

9/14/98  
 DATE

REGISTERED  
 PROFESSIONAL  
 LAND SURVEYOR  
*David A. Edwards*  
 OREGON  
 JUL 24, 1968  
 DAVID A. EDWARDS  
 2339  
 EXPIRES 12/31/99

LEGEND

- INDICATES 5/8" X 30" STEEL PIN W/RED PLASTIC CAP SET. CAPS ARE MARKED "D.A. EDWARDS-LS 2339".
- SCALE: 1" = 400'
- BASIS OF BEARINGS: EXISTING CONTROL PER 1998-0062.

NARRATIVE

THE PURPOSE OF THIS SURVEY IS TO SHOW THE MONUMENTATION OF AN ADJUSTED BOUNDARY LINE. THE ADJUSTED AREA SHOWN HEREON IS TO BE COMBINED WITH PARCEL 2 OF 1998-0062. A NEW LEGAL DESCRIPTION OF THIS ADJUSTMENT AREA WAS PREPARED FOR SAID USE. THE POINT ON THE COUNTY ROAD R/W WAS ESTABLISHED AT 30' PERPENDICULAR FROM CENTER OF PAVING.

FIELD CREW: DAVID EDWARDS AND BRANT MILLER.  
 EQUIPMENT: NIKON DTM 430 TOTAL STATION.  
 COMPS. AND DRAFTING: DAVID EDWARDS.

COUNTY SURVEYORS FILE DATA  
 DO NOT REMOVE FROM OFFICE

BOUNDARY BETWEEN  
 PARCEL 1 AND PARCEL 2  
 OF 1998-0062.

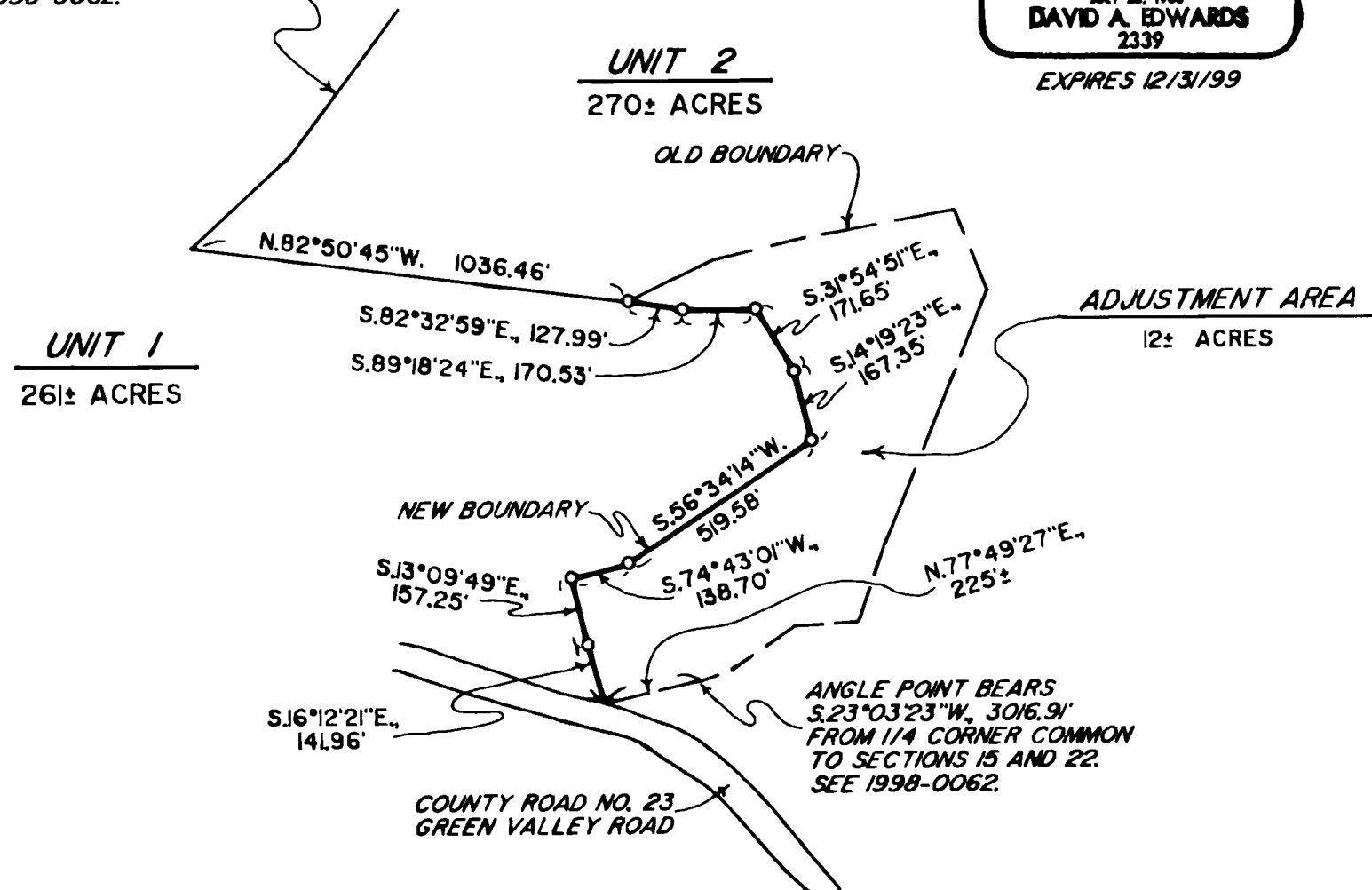

MAP FILE M130-27

MAP FILE M130-27