

# LOT LINE ADJUSTMENT SURVEY

IN THE WEST 1/2 OF SECTION 34  
AND THE EAST 1/2 OF SECTION 33,  
T21S, R12, WM, DOUGLAS COUNTY,  
OREGON.

FOR-  
LARRY AND BARBARA WALL  
1901 RANCH ROAD  
REEDSPORT, OREGON

SURVEYOR-  
GREG SOLARZ  
KOOS ENGINEERING  
2524 BROADWAY  
NORTH BEND, OREGON

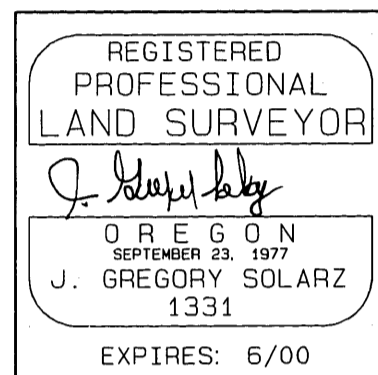

LEGEND-

- SET 5/8" x 30" IRON ROD WITH CAP "LS 1331"
- ⊙ MONUMENT FOUND AS NOTED

NARRATIVE-  
THE PURPOSE OF THIS SURVEY WAS TO MONUMENT  
THE NEW BOUNDARY BETWEEN PARCELS 1 AND 2,  
OF MINOR LAND PARTITION NUMBER 1992-0028. THE  
BRASS CAP AND IRON ROD ON THE OLD COMMON  
BOUNDARY LINE BETWEEN THE PARCELS SERVED AS  
THE BASIS OF BEARINGS AND CONTROLLED THE  
POSITION OF THE MONUMENTS SET.

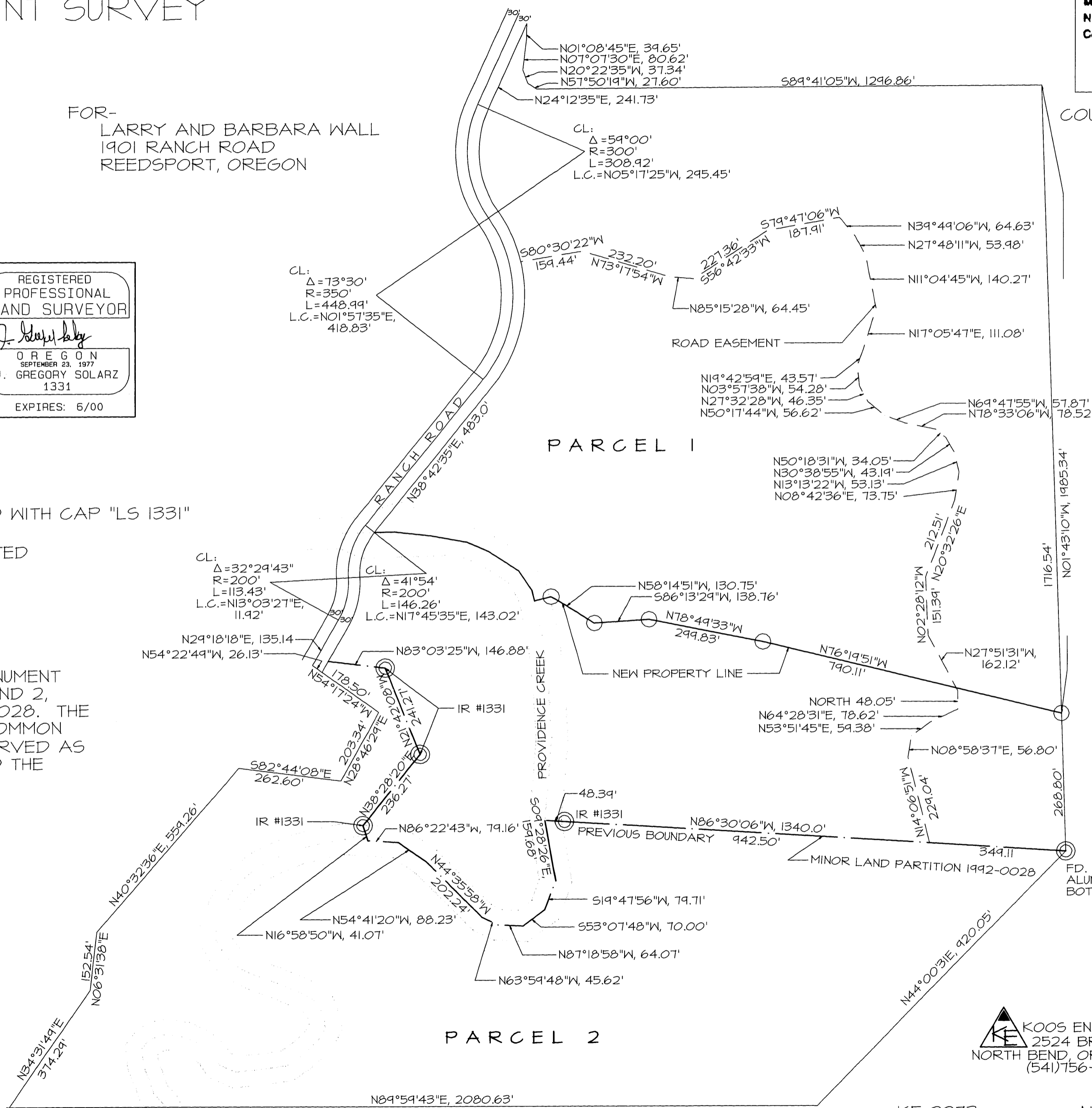

FILED  
Date: 9-3-1998 By: JP  
This survey consists of:  
Map: M 130-25  
Narrative:  
Corner Rpt.:  
DOUGLAS COUNTY  
SURVEYOR  
JP

COUNTY SURVEYOR

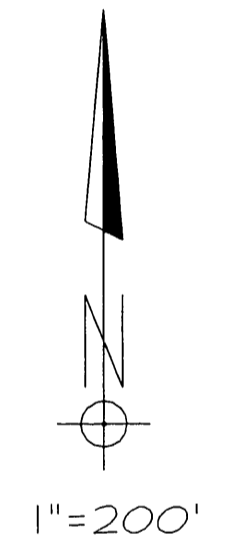

KOOS ENGINEERING  
2524 BROADWAY  
NORTH BEND, OREGON 97459  
(541)756-4419

KE 2273 AUGUST 4, 1998