

MAP FILE M130-20

FILED

Date: 8/7/1998 By: JP  
This survey consists of:  
Map: M130-20  
Narrative: \_\_\_\_\_  
Corner Rpt: \_\_\_\_\_

DOUGLAS COUNTY SURVEYOR  
JP

**LEGEND**

- SET 5/8" x 30" IRON ROD w/ CAP MKD "I.E. ENG."
- FD 5/8" IRON ROD UNLESS OTHERWISE NOTED
- ( ) REC. DATA PER ASHLEY ESTATES PHASE 2 VOL. 19, PG. 27



**NARRATIVE:**

THE PURPOSE OF THIS SURVEY IS TO ADJUST THE SOUTHEASTERLY LINE OF LOT 25 ASHLEY ESTATES PHASE 2 (VOLUME 19, PAGE 27) AS SHOWN HEREON. THE FOUND MONUMENTS AT THE NORTHWEST AND SOUTHWEST CORNERS OF SAID LOT 25 WERE USED AS THE BASIS OF BEARING. ALL PERIMETER MONUMENTS WERE FOUND PER SAID SUBDIVISION.

FIELD CREW: NEIL HIBBS & ROD McALLISTER  
EQUIPMENT: NIKON TOP GUN TOTAL STATION  
DRAFTING: TIM ADAMS

**APPROVAL:**

*Richard Schwarz* 8-4-98  
COMMUNITY DEVELOPMENT DIRECTOR DATE  
CITY OF SUTHERLIN

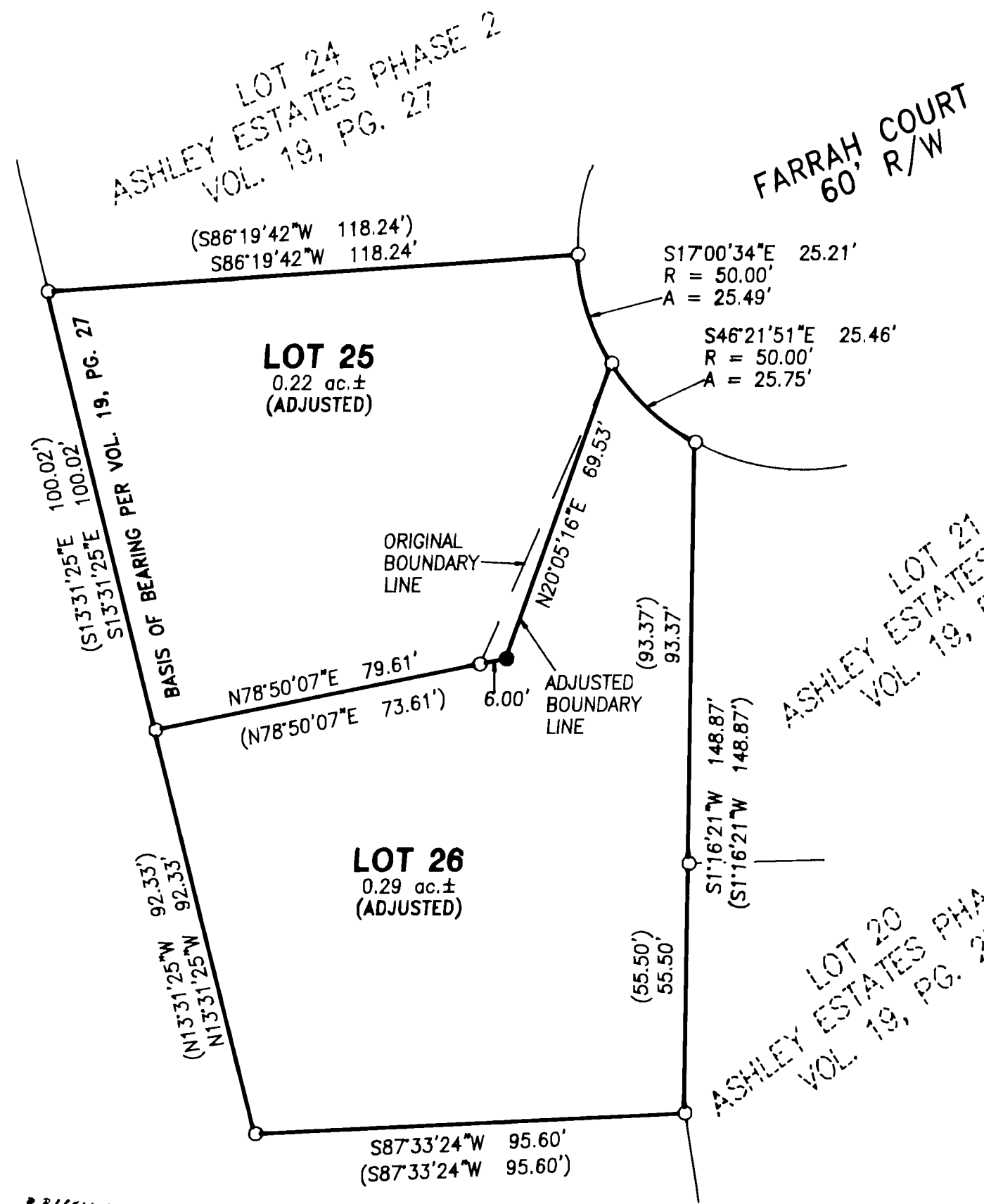

COUNTY SURVEYORS FILE DATA  
DO NOT REMOVE FROM OFFICE

REGISTERED PROFESSIONAL LAND SURVEYOR

*Douglas J. Jacobson*  
OREGON  
JULY 25, 1995  
DOUGLAS J. JACOBSON  
2710

EXPIRES: 6/30/99

**BOUNDARY LINE ADJUSTMENT**

IN THE SE1/4 OF SEC. 16, T25S, R5W, W.M.,  
DOUGLAS COUNTY, OREGON

SURVEYED FOR:  
MARK WECKS  
S & S BUILDERS  
1070 N.E. GREENLEY  
ROSEBURG, OREGON 97470

SURVEYED BY:  
**i.e.**  
ENGINEERING  
741 S.E. Jackson Street  
Roseburg, Oregon 97470  
PHONE (541) 673-0166  
FAX (541) 440-9392

SCALE: 1" = 30'    DATE: AUG. 1998    JOB NO. 433-04    PAGE: 1 OF 1

MAP FILE M130-20