

COUNTY SURVEYORS FILE DATA  
DO NOT REMOVE FROM OFFICE

**BOUNDARY SURVEY**  
IN THE NE 1/4, SECTION 14  
TOWNSHIP 27 SOUTH, RANGE 6 WEST, WILLAMETTE MERIDIAN  
COUNTY OF DOUGLAS, CITY OF ROSEBURG, OREGON  
JULY, 1998  
FOR: THE FORD FAMILY FOUNDATION

FILED  
Date: 8-7-1998 By: JP  
This survey consists of:  
Map: M130-19  
Narrative:  
Corner Rpt:  
DOUGLAS COUNTY SURVEYOR JP

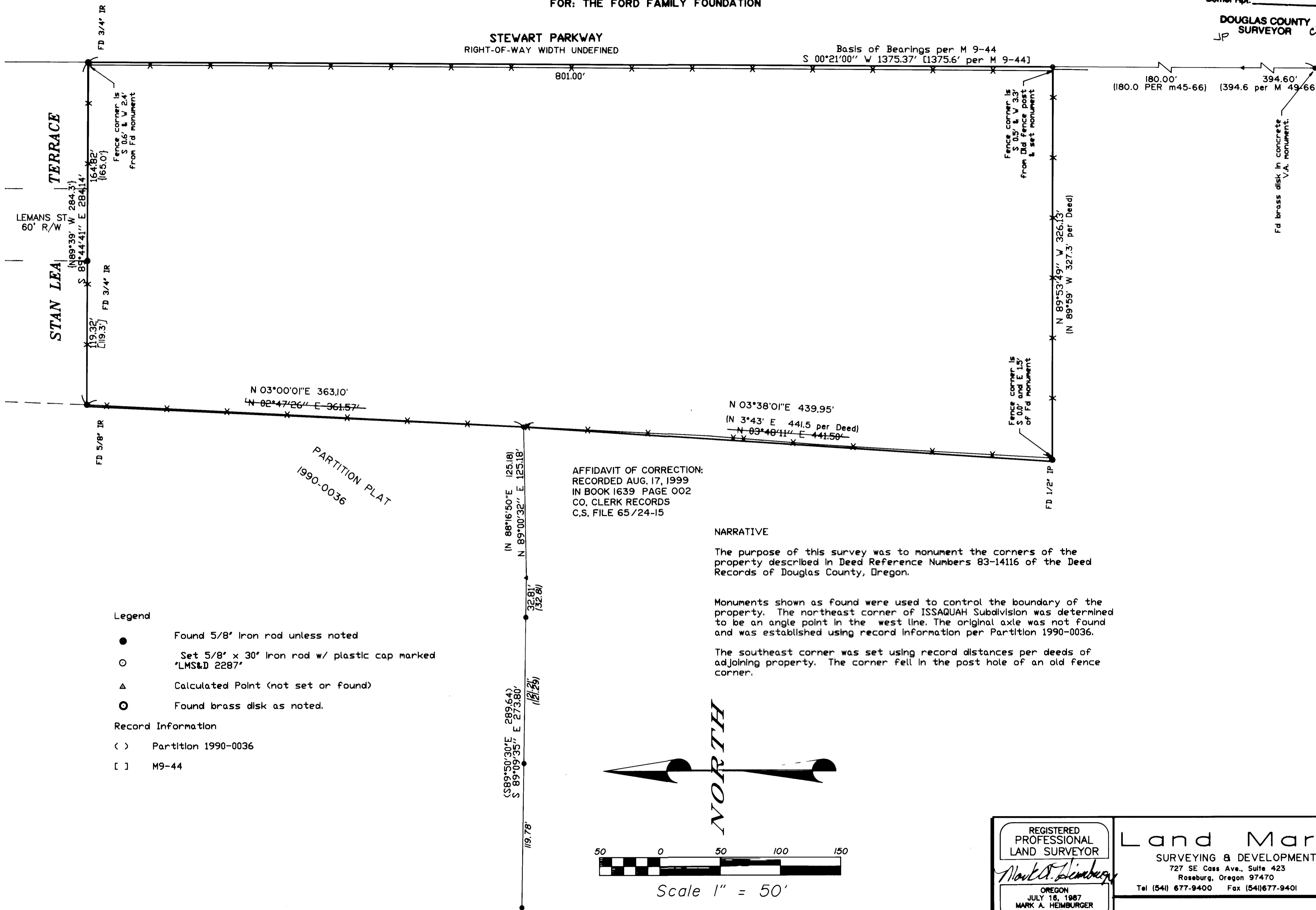

REGISTERED PROFESSIONAL LAND SURVEYOR  
*Mark A. Heimbürger*  
OREGON  
JULY 16, 1987  
MARK A. HEIMBURGER  
2287  
EXPIRES JUNE 30, 1999

**Land Mark**  
SURVEYING & DEVELOPMENT  
727 SE Cass Ave., Suite 423  
Roseburg, Oregon 97470  
Tel (541) 677-9400 Fax (541) 677-9401

MAP FILE M130-19

MAP FILE M130-19