

FILED

Date: 8-4-1998 By: JC
 This survey consists of:
 Map: M 130-18
 Narrative: _____
 Corner Rpt: _____

DOUGLAS COUNTY
 SURVEYOR JC

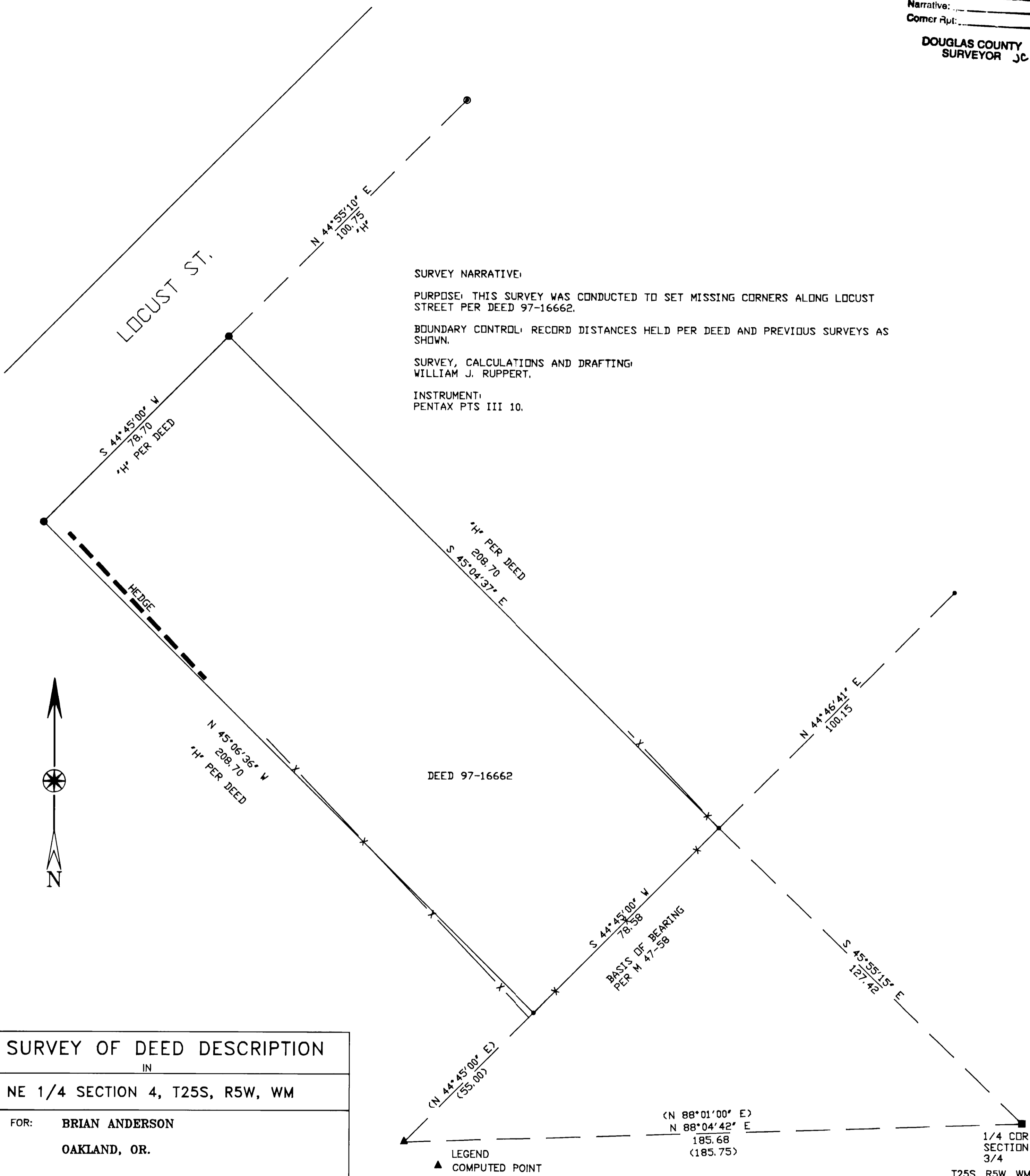

SURVEY NARRATIVE:

PURPOSE: THIS SURVEY WAS CONDUCTED TO SET MISSING CORNERS ALONG LOCUST STREET PER DEED 97-16662.

BOUNDARY CONTROL: RECORD DISTANCES HELD PER DEED AND PREVIOUS SURVEYS AS SHOWN.

SURVEY, CALCULATIONS AND DRAFTING:
 WILLIAM J. RUPPERT.

INSTRUMENT:
 PENTAX PTS III 10.

DEED 97-16662

SURVEY OF DEED DESCRIPTION

IN

NE 1/4 SECTION 4, T25S, R5W, WM

FOR: BRIAN ANDERSON
 OAKLAND, OR.

REGISTERED
 OREGON
 LAND SURVEYOR

William J. Ruppert
 JULY 12, 1968
 WILLIAM J. RUPPERT
 866

MY REGISTRATION
 EXPIRES 12/31/1998

Surveyed by:

WILLIAM J. RUPPERT
 P.O. BOX 1564
 MYRTLE CREEK, OR 97457

SCALE 1"=20'

MAY 1998

SHEET 1 OF 1

(N 44°45'00" E)
 (55.00)
 (N 88°01'00" E)
 N 88°04'42" E
 185.68
 (185.75)

1/4 COR
 SECTION
 3/4
 T25S, R5W, WM

LEGEND

- ▲ COMPUTED POINT
- () RECORD PER M 58-5 AND/OR M 47-58
- FOUND 5/8" IRON ROD PER M 58-5 OR M 86-4
- SET 5/8"x30" IRON ROD WITH 1.25" PLASTIC CAP LS 866
- ⊙ FOUND 5/8" WITNESS IRON ROD PER M 86-4
- X - FENCE
- FOUND CONC. BLOCK & BOLT PER M 58-5
- 'H' HELD RECORD DISTANCE

COUNTY SURVEYORS FILE DATA
 DO NOT REMOVE FROM OFFICE