

MAP FILE M130-17

FILED

Date: 8-3-1998 By: JC

This survey consists of:

Map: M130-17

Narrative: _____

Corner Rpt: _____

DOUGLAS COUNTY SURVEYOR JC

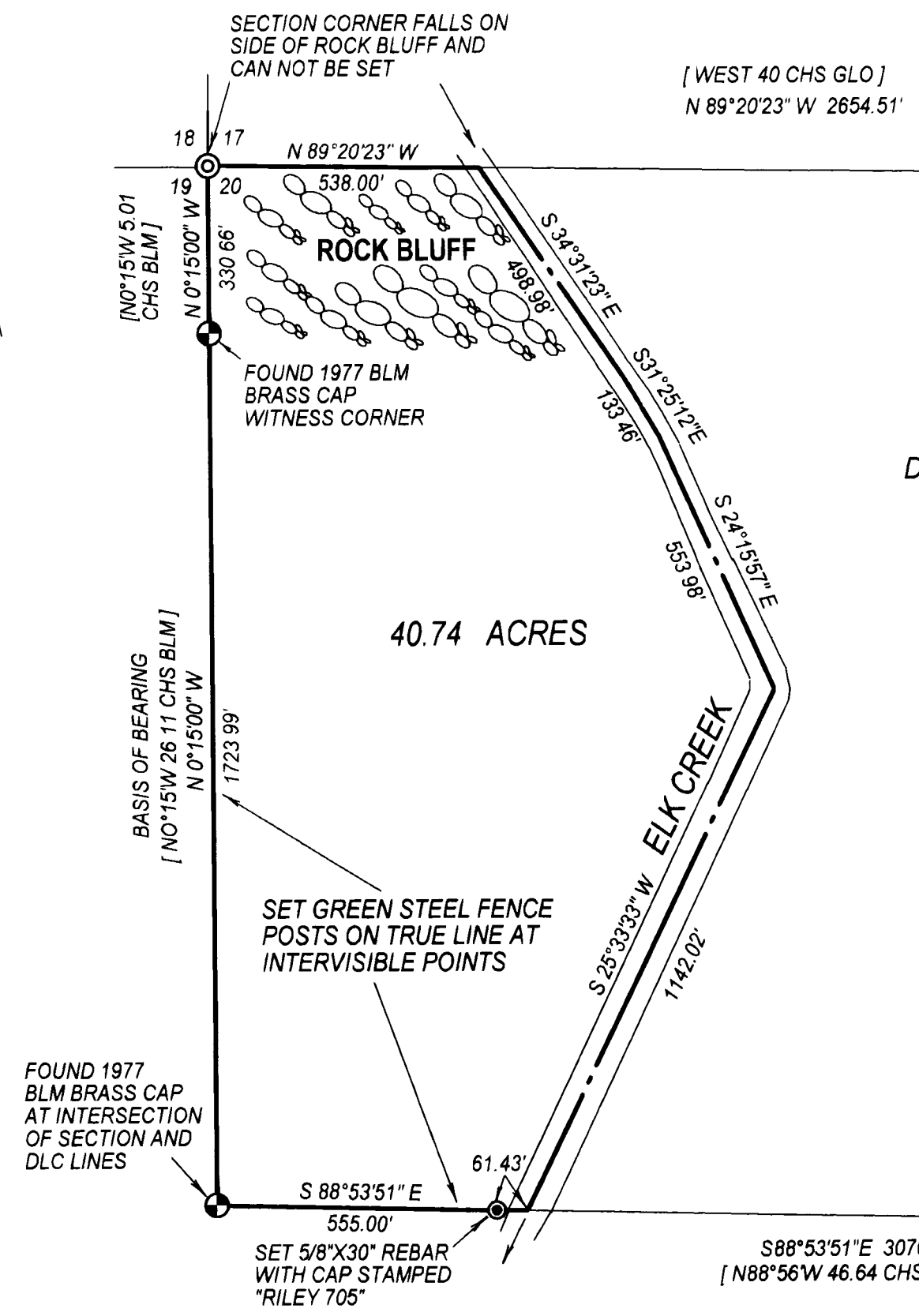

SURVEY IN THE N.W. 1/4 OF SECTION 20, T. 22 S., R. 7 W., W.M., DOUGLAS CO., OREGON

DATE; 5/98

SCALE; 1" = 300'

FOR; SEIGFRIED J. ANDERSON JR. ESTATE

SURVEY BY,
GERALD D. RILEY
38415 MCKENZIE HWY.
SPRINGFIELD, ORE 97478
PH. 541-746-2841

NARRATIVE

THIS SURVEY DONE TO LOCATE, MONUMENT AND MARK THE TRUE LINES AS SHOWN. STEEL FENCE POSTS ARE SET ON THE WEST AND SOUTH LINES BECAUSE THE TREES ARE BLOWN DOWN OR LOGGED ALONG THE LINES AND NOT ENOUGH WERE LEFT TO BLAZE AND PAINT. THE 1977 B.L.M. SURVEY IS USED FOR CONTROL AND BEARING BASIS. ERROR OF CLOSURE IS ONE IN 31,000. ALL MEASUREMENTS MADE WITH A 420 NIKON TOTAL STATION

REGISTERED PROFESSIONAL LAND SURVEYOR

Signature of Gerald D. Riley
OREGON
JULY 3, 1963
GERALD D. RILEY
705

EXPIRES 1/1/99

COUNTY SURVEYORS FILE DATA
DO NOT REMOVE FROM OFFICE

MAP FILE M130-17