

SURVEY IN THE N.E. 1/4 OF SECTION 31,
T. 21 S., R. 4 W., W.M., DOUGLAS COUNTY,
OREGON

DATE: 12/94 SCALE: 1" = 200'

FOR:
GIUSTINA RESOURCES
388 PEARL STREET
EUGENE, OREGON 97401

SURVEY BY:
GERALD D. RILEY
38415 MCKENZIE HWY.
SPRINGFIELD, OREGON 97478
PH. 503-746-2941

FILED
Date: 8-3-1999 By: JP
This survey consists of:
Map: M130-16
Narrative:
Corner Rpt:
DOUGLAS COUNTY
SURVEYOR JC

MAP FILE M130-16

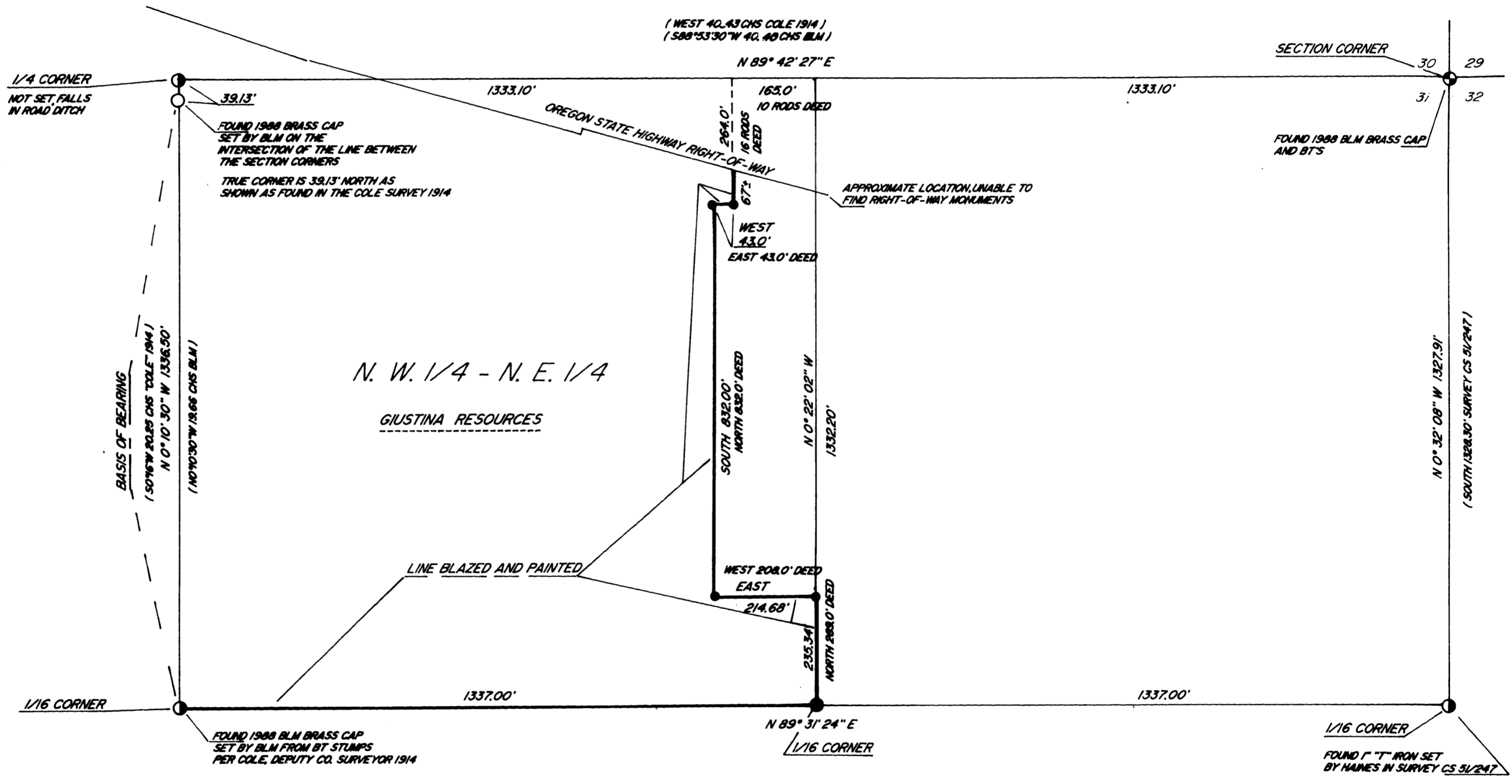

LEGEND
● - SET 5/8" X 30" REBAR WITH CAP (RILEY 705)
BLM - BUREAU OF LAND MANAGEMENT
CS - COUNTY SURVEYOR
CHS - CHAINS
BT'S - BEARING TREES

NARRATIVE
THIS SURVEY DONE TO SET THE CORNERS AND TO MARK THE LINES FOR LOGGING. THE B.L.M. SURVEY IN 1988, THE DEPUTY CO. SURVEYOR "COLE" IN 1914 AND THE SURVEY CS 51/247 ARE USED FOR CONTROL. THE NORTH 1/4 CORNER AS SET BY THE B.L.M. IS NOT IN THE CORRECT PLACE AS FOUND IN THE "COLE" SURVEY. I CONTACTED WAYNE GARDNER CHIEF CADASTRAL SURVEYOR FOR THIS AREA AND HE AGREES WITH MY POSITION. ALL MEASUREMENTS MADE WITH A LIETZ SET. TOTAL STATION AND ERROR OF CLOSURE IS 1 IN 28,000. DEED VOLUME 272 PAGES 729-728 IDENTIFY THIS PROPERTY.

REGISTERED
PROFESSIONAL
LAND SURVEYOR
G. D. Riley
OREGON
JULY 11, 1953
GERALD D. RILEY
705

COUNTY SURVEYORS FILE DATA
DO NOT REMOVE FROM OFFICE

EXPIRES 1/1/97

MAP FILE M130-16