

# RECORD OF SURVEY

LOCATED IN THE SE 1/4 OF  
SECTION 15, T.29S., R.6W., W.M.  
DOUGLAS COUNTY, OREGON

FILED  
Date: 7-29-1998 By: SC  
This survey consists of:  
Map: M 130-14  
Narrative: \_\_\_\_\_  
Corner Rpt: \_\_\_\_\_  
DOUGLAS COUNTY SURVEYOR *JP*

MAP FILE M 130-14

NUMBER	DIRECTION	DISTANCE	RECORD
L1	S 35°11'18" E	100.52'	[S 35°08'41"E, 100.57']
L2	N 69°43'47" E	60.00'	
L3	S 20°16'15" E	133.61'	
L4	S 20°16'13" E	68.69'	
L5	S 34°29'50" E	140.35'	
L6	S 48°43'26" E	59.51'	
L7	N 87°47'13" W	93.71'	

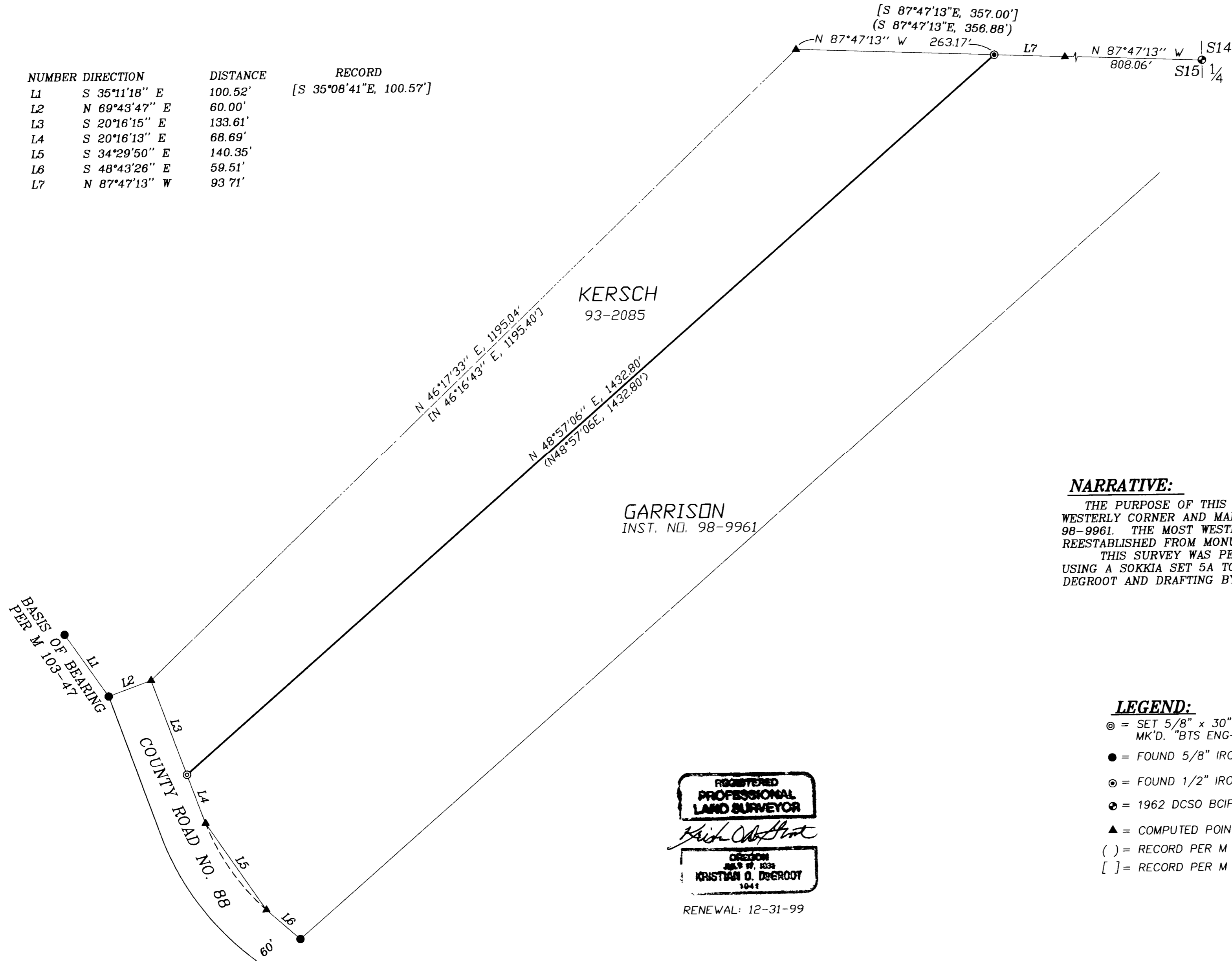

**NARRATIVE:**

THE PURPOSE OF THIS SURVEY WAS TO REMONUMENT THE MOST WESTERLY CORNER AND MARK THE NORTHWEST BOUNDARY OF INST. NO. 98-9961. THE MOST WESTERLY CORNER OF INST. NO. 98-9961 WAS REESTABLISHED FROM MONUMENTS FOUND PER M 103-47. THIS SURVEY WAS PERFORMED BY MATT DIXON AND ADAM DEGROOT USING A SOKKIA SET 5A TOTAL STATION WITH COMPUTATIONS BY KRIS DEGROOT AND DRAFTING BY BILL WARREN.

**LEGEND:**

- ⊙ = SET 5/8" x 30" IRON ROD w/PLASTIC CAP MK'D. "BTS ENG-SURV"
- = FOUND 5/8" IRON ROD PER M 41-62
- ⊙ = FOUND 1/2" IRON ROD PER M 103-47
- ⊕ = 1962 DCSO BCIP PER PLSS ID# 500440
- ▲ = COMPUTED POINT PER M 103-47
- ( ) = RECORD PER M 103-47
- [ ] = RECORD PER M 41-62

MAP FILE M 130-14

**BTS ENGINEERING & SURVEYING, INC.**  
431 S.E. MAIN ST., ROSEBURG, OR 97470  
PHONE (541) 673-0966 FAX (541) 673-0105

SCALE: 1" = 100'  
DATE: JULY, 1998

FOR: AUDREY GARRISON FAMILY TRUST  
128 SW MAYWOOD COURT  
ROSEBURG, OREGON 97470

JOB #: 98-068  
FILE: GARRISN1.DWG  
SHEET 1 OF 1