

MAP

SHOWING A SURVEY IN THE NW1/4 OF SEC. 2 AND THE NE1/4 OF SEC. 3, T. 33S., R.6W., W.M., DOUGLAS COUNTY, OREGON.

FILED
Date: 7-24-1998 By: JP
This survey consists of:
Map: M130-10
Narrative: _____
Corner Rpt: _____
DOUGLAS COUNTY
JP SURVEYOR CB

MAP FILE M130-10

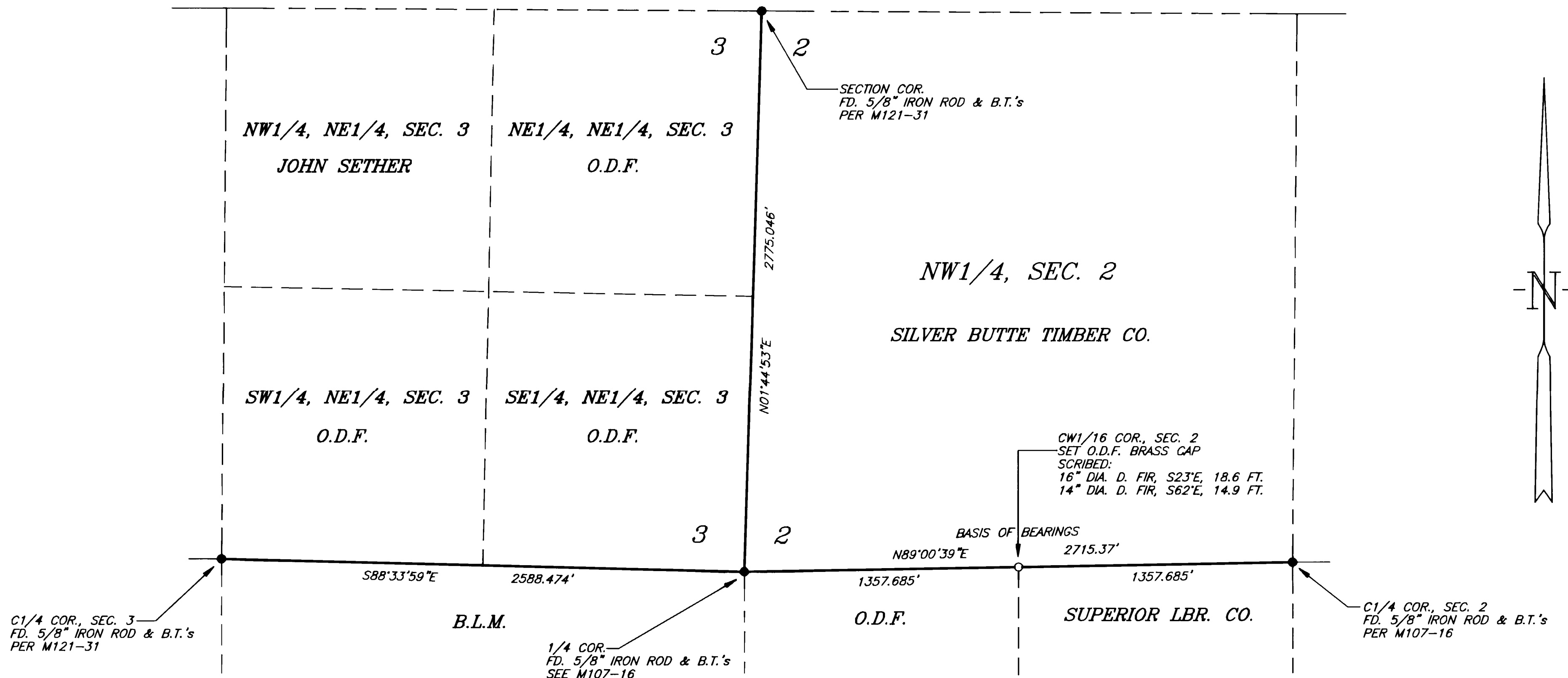

LEGEND

- SET O.D.F. BRASS CAP.
- FOUND MONUMENT AS NOTED.
- MARKED LINE WITH BLAZES AND RIBBON.
PLACED O.D.F. BOUNDARY TAGS ALONG O.D.F. LINES.
- BEARINGS BASED ON M107-16.

SURVEY NARRATIVE

THE PURPOSE IS TO MARK THE EAST AND SOUTH LINES OF THE NORTHEAST QUARTER OF SECTION 3 AND THE SOUTH LINE OF THE NORTHWEST QUARTER OF SECTION 2, ALL IN TOWNSHIP 33 SOUTH, RANGE 6 WEST, WILLAMETTE MERIDIAN. ALSO SET THE CENTER-WEST ONE-SIXTEENTH CORNER OF SAID SECTION 2.

I RECOVERED AND HELD TO MONUMENT SHOWN AS FOUND ON ANNEXED MAP.

A NIKON DTM-A20LG TOTAL STATION WAS USED TO EXECUTE THIS SURVEY.

REGISTERED
PROFESSIONAL
LAND SURVEYOR
Gerald V. Nygren
OREGON
GERALD V. NYGREN
AUGUST 22, 1975
1035
EXPIRES 12-31-98

SURVEYED FOR: SILVER BUTTE TIMBER CO. P.O. BOX 4 RIDDLE, OR 97469	GERALD V. NYGREN 522 BARKER DRIVE MERLIN, OREGON 97532	DATE: JUNE 19, 1998 SCALE: 1" = 400' JOB NO. 98-23
--	---	--

MAP FILE M130-10