

BOUNDARY SURVEY
FOR JAMES S LITTLE
A PARCEL OF LAND IN THE
SECTION 6, TOWNSHIP 30 SOUTH, RANGE 4 WEST OF THE WILLAMETTE MERIDIAN
APRIL 1999

FILED
Date: 6-1-1999 By: JC
This survey consists of:
Map: M 129-44
Narrative:
Corner Rpt:
DOUGLAS COUNTY SURVEYOR

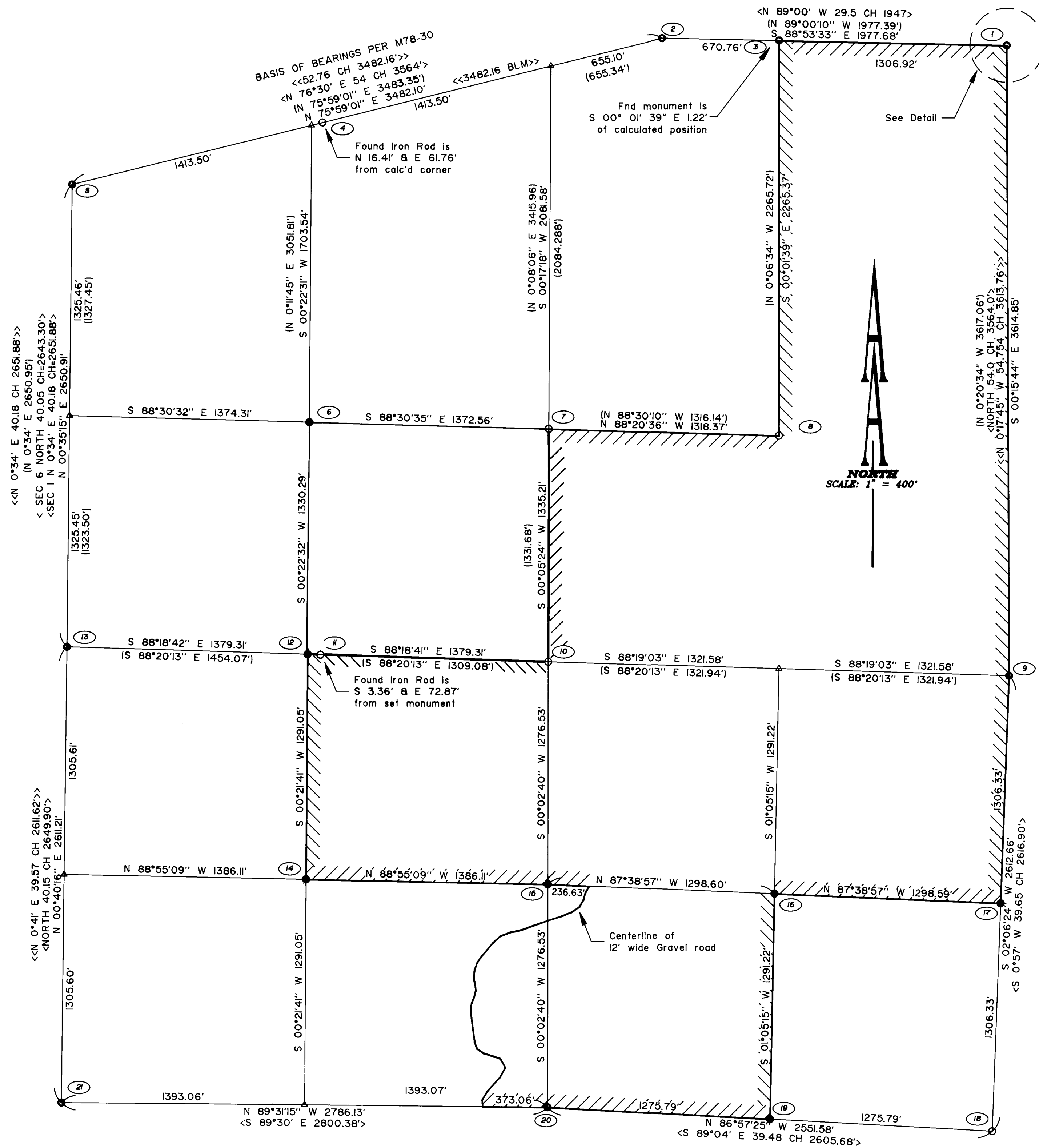

MONUMENT NOTES

- 1 Found BLM Brass Cap 1994, from which
A 24" fir bears S 13°03'14" E 36.6' [55 links] Healed face
A 22" fir bears S 58 1/4" W 36.3' [55 links]
A 38" fir bears N 12 1/2" E 20.5' Fragmentary bark scribes visible
- 2 Found Brass Cap marked
COUNTY SURVEYOR'S OFFICE
T29S R4W
S31 S32
S6
1961
from which:
A 10" fir bears S 51° E 29.0' Healed face
A 12" fir bears S 15 1/2" W 16.8' marked "X" BT"
A 16" fir bears N 44 1/2" W 26.4' Healed face
- 3 Found 5/8" Iron Rod, per M78-30, from which
A 16" Madrona bears S 39° W 49.0' Healed face
- 4 Found 5/8" Iron Rod, per M78-30, from which
A 24" Cedar bears S 36°30' W 168.9' Healed face
A 20" Oak bears S 4° E 201.3' Healed face
- 5 Found BLM Brass Cap Marked
T29S
R5W R4W
S31 S32
S6 M
T30S
1957
from which
A 18" Cedar bears N 75° E 2.0' Healed face [1957 Record - N 60° E]
A 48" fir bears S 79° E 11.2' Healed face
A 36" Cedar bears S 65° E 44.2' Healed face
A 28" Cedar bears S 75° W 23.1' Healed face
- 6 Set 5/8"x30" Iron Rod with cap marked "AA SURVEYING INC" from which
A 5" Douglas fir bears N 45° W 1.2' with "X" breast high "BT" at base
A 8" Madrona bears S 27° W 51.0' scribed "NW1/16 S6 BT"
- 7 Found 5/8" Iron Rod, per M78-30, from which
A 12" Madrona bears N 8° E 49.9' Visible scribes
A 12" Ash bears N 90° W 106.7' Visible scribes
- 8 Found 5/8" Iron Rod, per M78-30, from which
A 13" fir bears S 31° E 13.0' Healed face
A 14" fir bears N 72° E 26.9' Healed face
- 9 Found BLM Brass Cap marked
T30S R4W
1/4
S6 S5
1994
from which
A 46" Madrona bears N 65° W 15.8' Partially opened face
A 12" fir [down] N 17 1/4" E 28.4' Healed face
A 12" fir N 39 3/4" E 40.3' Healed face
- 10 Found 5/8" Iron Rod, per M78-30, from which
A 10" Madrona bears N 31° E 28.8' Partially healed face
A 8" Madrona bears S 21° E 18.1' Partially healed face
- 11 Found 5/8" Iron Rod, per M78-30, from which
A 16" fir bears S 42° E 25.9' Healed face
A 15" fir bears S 18° W 24.3' Healed face
- 12 Set 5/8"x30" Iron Rod with cap marked "AA SURVEYING INC" from which
A 18" Douglas fir bears S 38° E 33.4' scribed "CW1/16 S6 BT"
A 8" Madrona bears N 42° E 22.6' scribed "CW1/16 S6 BT"
- 13 Found BLM Brass Cap marked
T30S
1/4
S6
R4W
1969
from which
A 18" Madrona bears N 29° E 20.1' Bark scribes visible
A 40" fir bears N 76° W 11.2' Healed face
A 38" fir stump bears N 83° E 20.1'
- 14 Set 5/8"x30" Iron Rod with cap marked "AA SURVEYING INC" from which
A 10" Oak bears N 53° W 31.5' scribed "SW1/16 S6 BT"
A 8" Oak bears N 16° E 32.0' scribed "SW1/16 S6 BT"
- 15 Set 5/8"x30" Iron Rod with cap marked "AA SURVEYING INC" from which
A 8" Douglas Fir bears S 17° W 11.1' scribed "CS1/16 S6 BT"
A 6" Hemlock bears N 21° W 15.5' scribed "CS1/16 S6 BT"
- 16 Set 5/8"x30" Iron Rod with cap marked "AA SURVEYING INC" from which
A 6" Douglas Fir bears S 22° E 32.2' scribed "SE1/16 S6 BT"
A 12" Douglas Fir bears N 43° E 42.2' scribed "SE1/16 S6 BT"
- 17 Set 5/8"x30" Iron Rod with cap marked "AA SURVEYING INC" from which
A 12" fir bears N 34° E 27.8' scribed "SI/16 S5 BT"
A 8" Madrona bears N 42° W 16.0' scribed "SI/16 S6 BT"
- 18 Found 1" Iron Pipe from which
A 22" Oak stump bears N 88° W 40.0'

MONUMENT NOTES

- 19 Set 5/8"x30" Iron Rod with cap marked "AA SURVEYING INC" from which
A 16" Oak bears N 20° E 19.8' scribed "EI/16 S6 BT"
A 8" Douglas fir bears S 27° E 15.8' scribed "EI/16 S7 BT"
A fence corner bears S 60° E 32.0'
- 20 Found DCSO Brass Cap marked
COUNTY SURVEYOR'S OFFICE
T30S R4W
1/4 S6
S7
1963
from which
A 30" fir stump bears N 15° W 10.8' Good scar
A 30" fir snag bears S 6° W 21.0' Good scar
- 21 Found BLM Brass Cap marked
T30S
S6
R5W
S7
R4W
1969
from which
A 30" Madrona bears N 3° W 99.0' Partially healed face
A 30" fir bears N 28 1/2" E 34.2' Visible scars on bark blaze
A 34" fir bears S 31 1/4" E 29.0' Visible scars on bark blaze

NARRATIVE

The purpose of this survey was to monument the boundary of the property described in Deed Reference Number 98-24550 of the Deed Records of Douglas County. The controlling corners were tied and the section was subdivided per the BLM Manual of Instructions. The North half of the section was surveyed and subdivided in 1979 per M 78-30. The C 1/4, CN 1/16 and the CE 1/16 were held, as they were set by proper methods. The Northwest 1/4 of the section was not done by proper methods, per BLM letter dated 3-24-99 (copy in DCSO Surveyor's office CS File No. 63-166).

LEGEND

- Found monument as noted.
- △ Calculated Point
- Set 5/8" x 30" Iron Rod with Yellow Plastic Cap marked "AA SURVEYING INC."
- /// Line posted

RECORD INFORMATION:

- [] M78-30
- < > GLO
- << >> BLM Dependent Resurvey

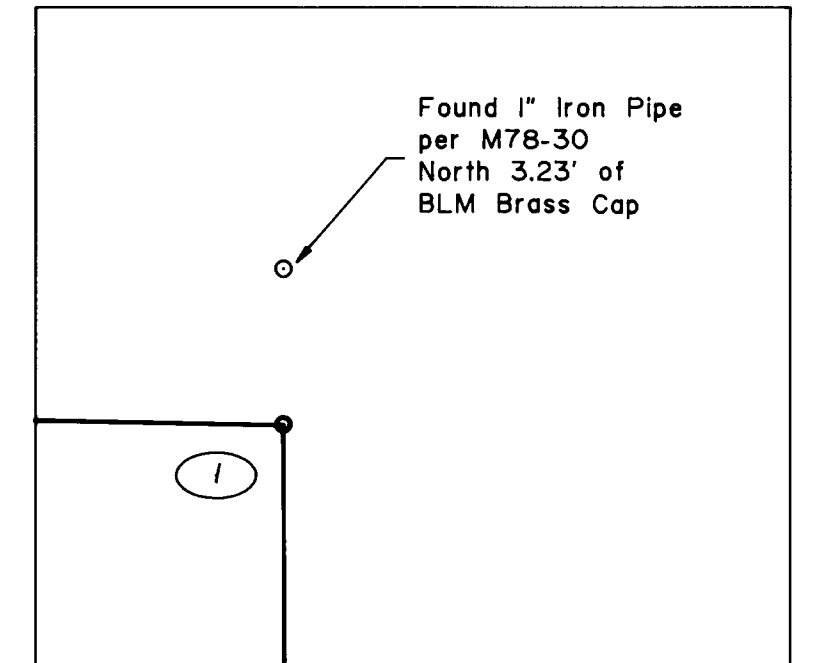

Detail
1" = 4'

REGISTERED
PROFESSIONAL
LAND SURVEYOR
Ronald A. Quimby
JULY 14, 1978
RONALD A. QUIMBY
1854
EXP. DATE: 12-31-00

AA
SURVEYING SERVICE, INC.
ENGINEERING-SURVEYING-PLANNING
3076 NE DIAMOND LAKE BLVD.
ROSEBURG, OREGON 97470
TEL (541)672-2096
FAX (541)672-0611