

**W&HPACIFIC**  
 8405 S.W. NIMBUS AVENUE  
 BEAVERTON, OREGON 97008  
 (503) 626-0455

**RECORD OF SURVEY  
 RIGHT-OF-WAY OF CANYONVILLE  
 TRAIL HIGHWAY (CO. RD. NO. 1)**

LOCATED IN THE WEST HALF OF SECTION 15 AND THE SOUTHEAST QUARTER OF THE SOUTHEAST QUARTER OF SECTION 16 AND THE NORTHEAST QUARTER OF THE NORTHEAST QUARTER OF SECTION 21 AND THE NORTH HALF OF SECTION 22 AND THE SOUTHWEST QUARTER OF SECTION 14 AND THE NORTHWEST QUARTER OF SECTION 23 IN TOWNSHIP 30 SOUTH, RANGE 4 WEST OF THE WILLAMETTE MERIDIAN AND BEING PART OF THE GEORGE T. DAY DLC NO. 47 IN TOWNSHIP 30 SOUTH, RANGE 4 WEST OF THE WILLAMETTE MERIDIAN IN DOUGLAS COUNTY, OREGON

SCALE 1:1000 (METRIC) DATE: 1/15/99

FILED  
 Date: 5-4-1999 By: JP  
 This survey consists of: 7 PAGES  
 Map: M129-40 F  
 Narrative:  
 Corner Pp:  
 DOUGLAS COUNTY SURVEYOR

NOTE: ALL STATIONS AND OFFSETS ARE SHOWN IN METERS

CONTROL TABLE

POINT NO.	STATION	OFFSET	DESCRIPTION
383	15+677.602	20.030 RT	FND 1/2" IR/YPC "FHWA"
384	15+757.850	4.458 LT	FND 1/2" IR/YPC "FHWA"
385	15+794.114	10.343 LT	FND 1/2" IR/YPC "FHWA"
386	15+823.639	9.638 LT	FND 1/2" IR/YPC "FHWA"
387	15+889.535	0.192 RT	FND 1/2" IR/YPC "FHWA"
388	16+114.824	0.728 RT	FND 1/2" IR/YPC "FHWA"
389	16+282.922	3.960 RT	FND 1/2" IR/YPC "FHWA"
390	16+352.875	7.023 RT	FND 1/2" IR/YPC "FHWA"

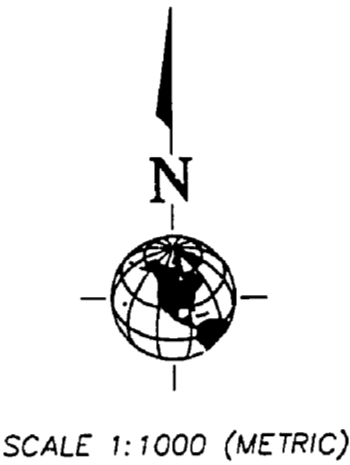
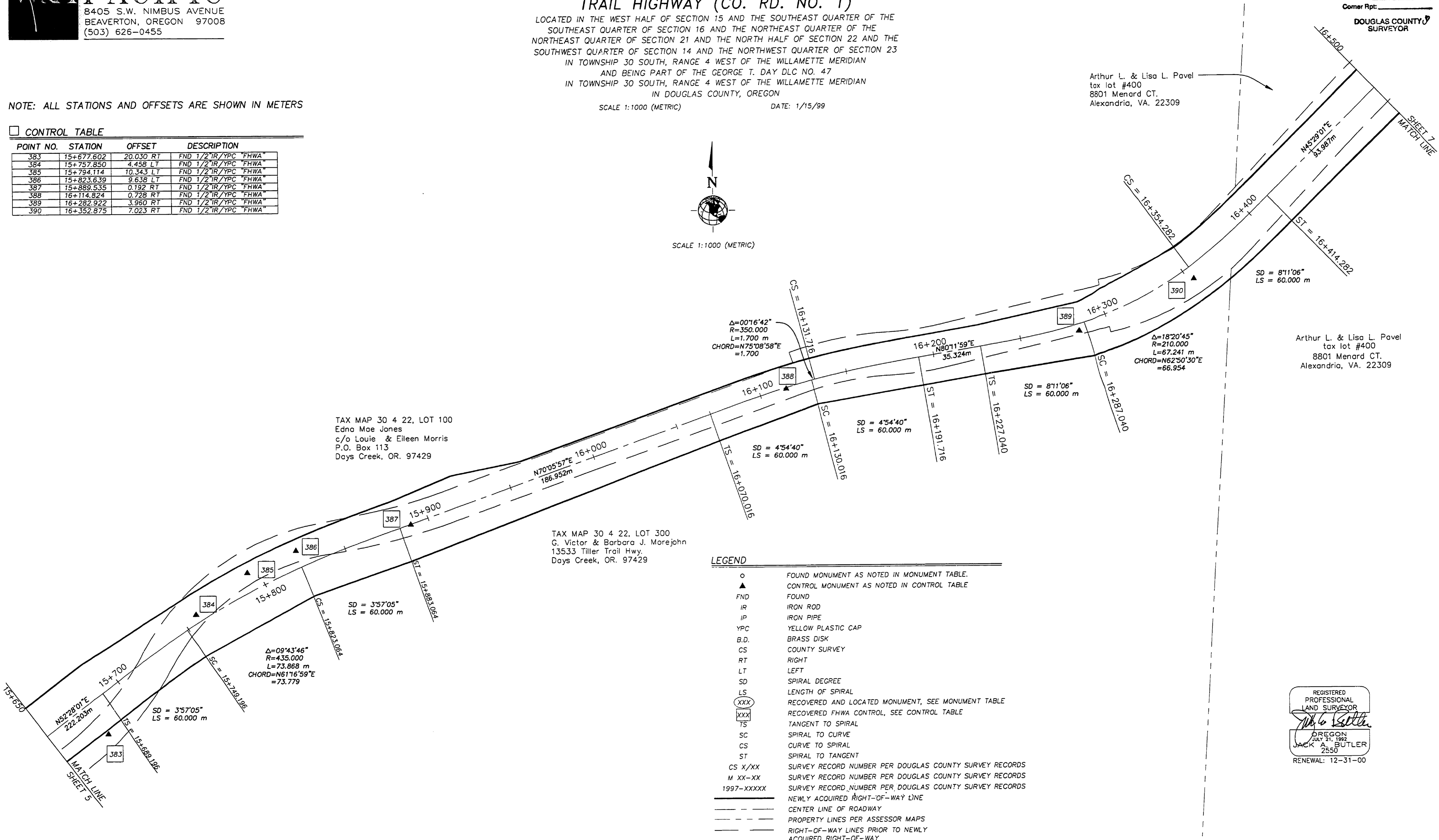

**LEGEND**

○	FOUND MONUMENT AS NOTED IN MONUMENT TABLE.
▲	CONTROL MONUMENT AS NOTED IN CONTROL TABLE
FND	FOUND
IR	IRON ROD
IP	IRON PIPE
YPC	YELLOW PLASTIC CAP
B.D.	BRASS DISK
CS	COUNTY SURVEY
RT	RIGHT
LT	LEFT
SD	SPIRAL DEGREE
LS	LENGTH OF SPIRAL
XXX	RECOVERED AND LOCATED MONUMENT, SEE MONUMENT TABLE
XXX	RECOVERED FHWA CONTROL, SEE CONTROL TABLE
TS	TANGENT TO SPIRAL
SC	SPIRAL TO SPIRAL
CS	CURVE TO SPIRAL
ST	SPIRAL TO TANGENT
CS X/XX	SURVEY RECORD NUMBER PER DOUGLAS COUNTY SURVEY RECORDS
M XX-XX	SURVEY RECORD NUMBER PER DOUGLAS COUNTY SURVEY RECORDS
1997-XXXXX	SURVEY RECORD NUMBER PER DOUGLAS COUNTY SURVEY RECORDS
---	NEWLY ACQUIRED RIGHT-OF-WAY LINE
---	CENTER LINE OF ROADWAY
---	PROPERTY LINES PER ASSESSOR MAPS
---	RIGHT-OF-WAY LINES PRIOR TO NEWLY ACQUIRED RIGHT-OF-WAY

REGISTERED PROFESSIONAL LAND SURVEYOR  
*Jack A. Butler*  
 OREGON  
 JULY 21, 1992  
 JACK A. BUTLER  
 2550  
 RENEWAL: 12-31-00

COUNTY SURVEYORS FILE DATA  
 DO NOT REMOVE FROM OFFICE