

**W&HPACIFIC**  
 8405 S.W. NIMBUS AVENUE  
 BEAVERTON, OREGON 97008  
 (503) 626-0455

**RECORD OF SURVEY  
 RIGHT-OF-WAY OF CANYONVILLE  
 TRAIL HIGHWAY (CO. RD. NO. 1)**

LOCATED IN THE WEST HALF OF SECTION 15 AND THE SOUTHEAST QUARTER OF THE SOUTHEAST QUARTER OF SECTION 16 AND THE NORTHEAST QUARTER OF THE NORTHEAST QUARTER OF SECTION 21 AND THE NORTH HALF OF SECTION 22 AND THE SOUTHWEST QUARTER OF SECTION 14 AND THE NORTHWEST QUARTER OF SECTION 23 IN TOWNSHIP 30 SOUTH, RANGE 4 WEST OF THE WILLAMETTE MERIDIAN AND BEING PART OF THE GEORGE T. DAY DLC NO. 47 IN TOWNSHIP 30 SOUTH, RANGE 4 WEST OF THE WILLAMETTE MERIDIAN IN DOUGLAS COUNTY, OREGON

SCALE 1:1000 (METRIC)

DATE: 1/15/99

FILED  
 Date: 5-4-1999 By: J.P.  
 This survey consists of: 7 Pages  
 Map: M129-40C  
 Narrative:  
 Corner Rpt:  
 DOUGLAS COUNTY SURVEYOR

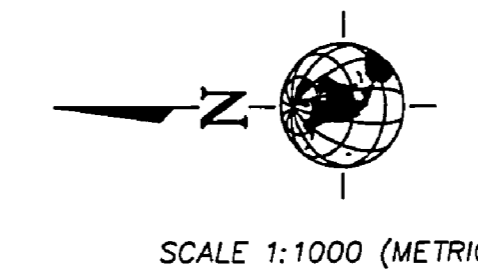
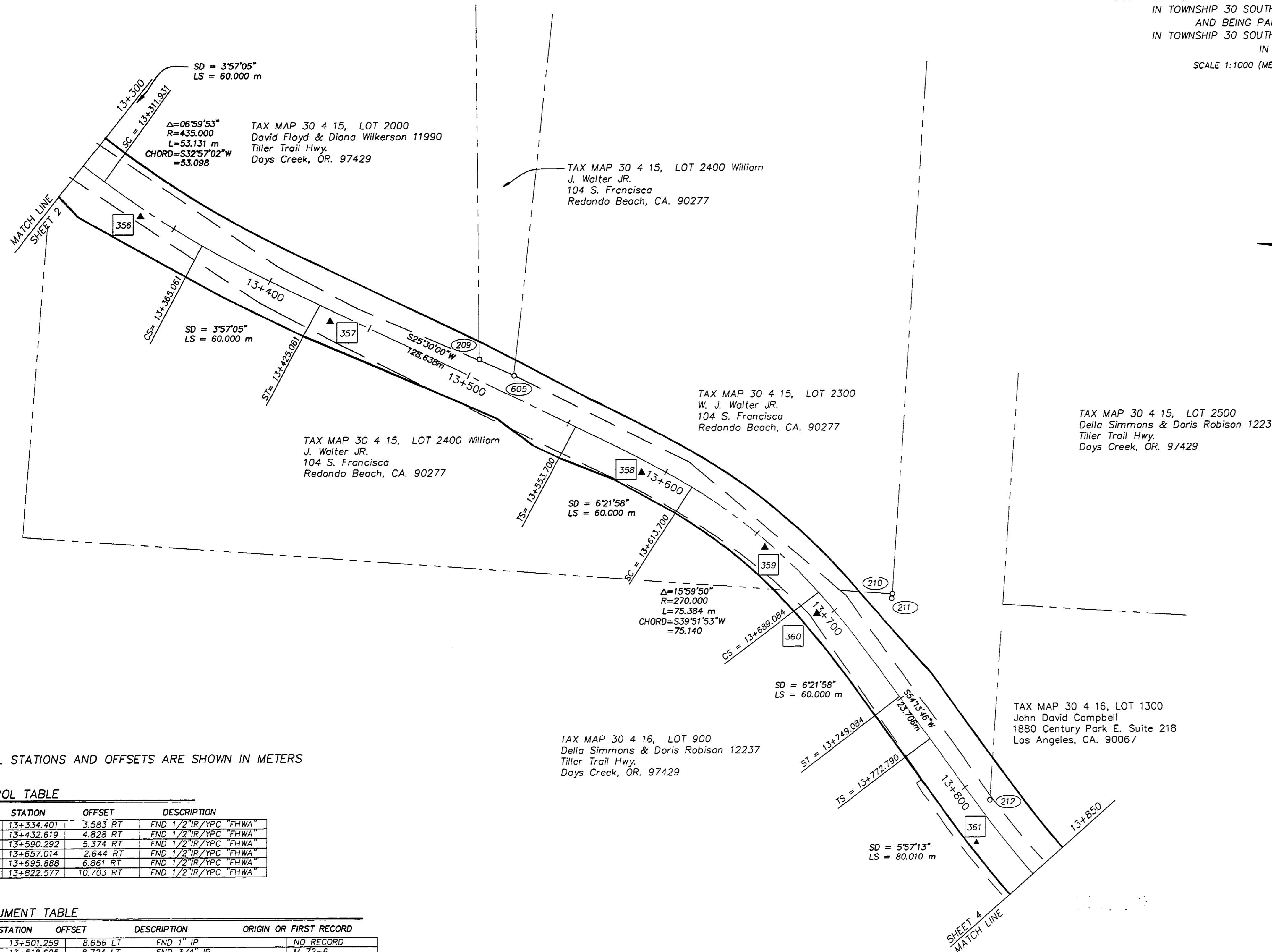

**LEGEND**

- O FOUND MONUMENT AS NOTED IN MONUMENT TABLE.
- ▲ CONTROL MONUMENT AS NOTED IN CONTROL TABLE
- FND FOUND
- IR IRON ROD
- IP IRON PIPE
- YPC YELLOW PLASTIC CAP
- B.D. BRASS DISK
- CS COUNTY SURVEY
- RT RIGHT
- LT LEFT
- SD SPIRAL DEGREE
- LS LENGTH OF SPIRAL
- (XXX) RECOVERED AND LOCATED MONUMENT, SEE MONUMENT TABLE
- [XXX] RECOVERED FHWA CONTROL, SEE CONTROL TABLE
- TS TANGENT TO SPIRAL
- SC SPIRAL TO CURVE
- CS CURVE TO SPIRAL
- ST SPIRAL TO TANGENT
- M XX-X SURVEY RECORD NUMBER PER DOUGLAS COUNTY SURVEY RECORDS
- NEWLY ACQUIRED RIGHT-OF-WAY LINE
- - - CENTER LINE OF ROADWAY
- - - PROPERTY LINES PER ASSESSOR MAPS
- - - RIGHT-OF-WAY LINES PRIOR TO NEWLY ACQUIRED RIGHT-OF-WAY

NOTE: ALL STATIONS AND OFFSETS ARE SHOWN IN METERS

**CONTROL TABLE**

POINT NO.	STATION	OFFSET	DESCRIPTION
356	13+334.401	3.583 RT	FND 1/2" IR/YPC "FHWA"
357	13+432.619	4.828 RT	FND 1/2" IR/YPC "FHWA"
358	13+590.292	5.374 RT	FND 1/2" IR/YPC "FHWA"
359	13+657.014	2.644 RT	FND 1/2" IR/YPC "FHWA"
360	13+695.888	6.861 RT	FND 1/2" IR/YPC "FHWA"
361	13+822.577	10.703 RT	FND 1/2" IR/YPC "FHWA"

**MONUMENT TABLE**

POINT NO.	STATION	OFFSET	DESCRIPTION	ORIGIN OR FIRST RECORD
209	13+501.259	8.656 LT	FND 1" IP	NO RECORD
605	13+518.605	8.724 LT	FND 3/4" IP	M 72-6
210	13+710.488	25.292 LT	FND 1" IP	M 72-6
211	13+711.659	24.053 LT	FND IRON BAR UNDER ROCK	M 22-46
212	13+811.408	5.726 LT	FND 1/2" IR	M 22-46

REGISTERED PROFESSIONAL LAND SURVEYOR  
  
 OREGON  
 JULY 21, 1992  
 JACK A. BUTLER  
 2550  
 RENEWAL: 12-31-00

**COUNTY SURVEYORS FILE DATA  
 DO NOT REMOVE FROM OFFICE**