

COUNTY SURVEYORS FILE DATA  
DO NOT REMOVE FROM OFFICE

# BOUNDARY LINE ADJUSTMENT

In The NW 1/4, Section 12 and the NE 1/4, Section 11  
Township 27 South, Range 6 West, W.M.

For: Invest West Alpha  
700 S. Orange  
West Covina, CA 91790

March 1999

FILED  
Date: 3-30-1999 By: J.P.  
This survey consists of:  
Map: M129-34  
Narrative:  
Corner Ppt:  
DOUGLAS COUNTY SURVEYOR

NUMBER	DIRECTION	DISTANCE
L1	N 40°36'52" E	24.74'
L2	N 51°04'58" E	50.24'
L3	N 60°41'11" E	52.01'
L4	N 73°49'44" E	57.01'
L5	N 86°36'08" E	52.07'
L6	N 88°41'59" E	53.06'
L7	N 76°52'41" E	36.80'
L8	N 51°09'59" E	38.43'
L9	S 75°27'53" E	30.91'

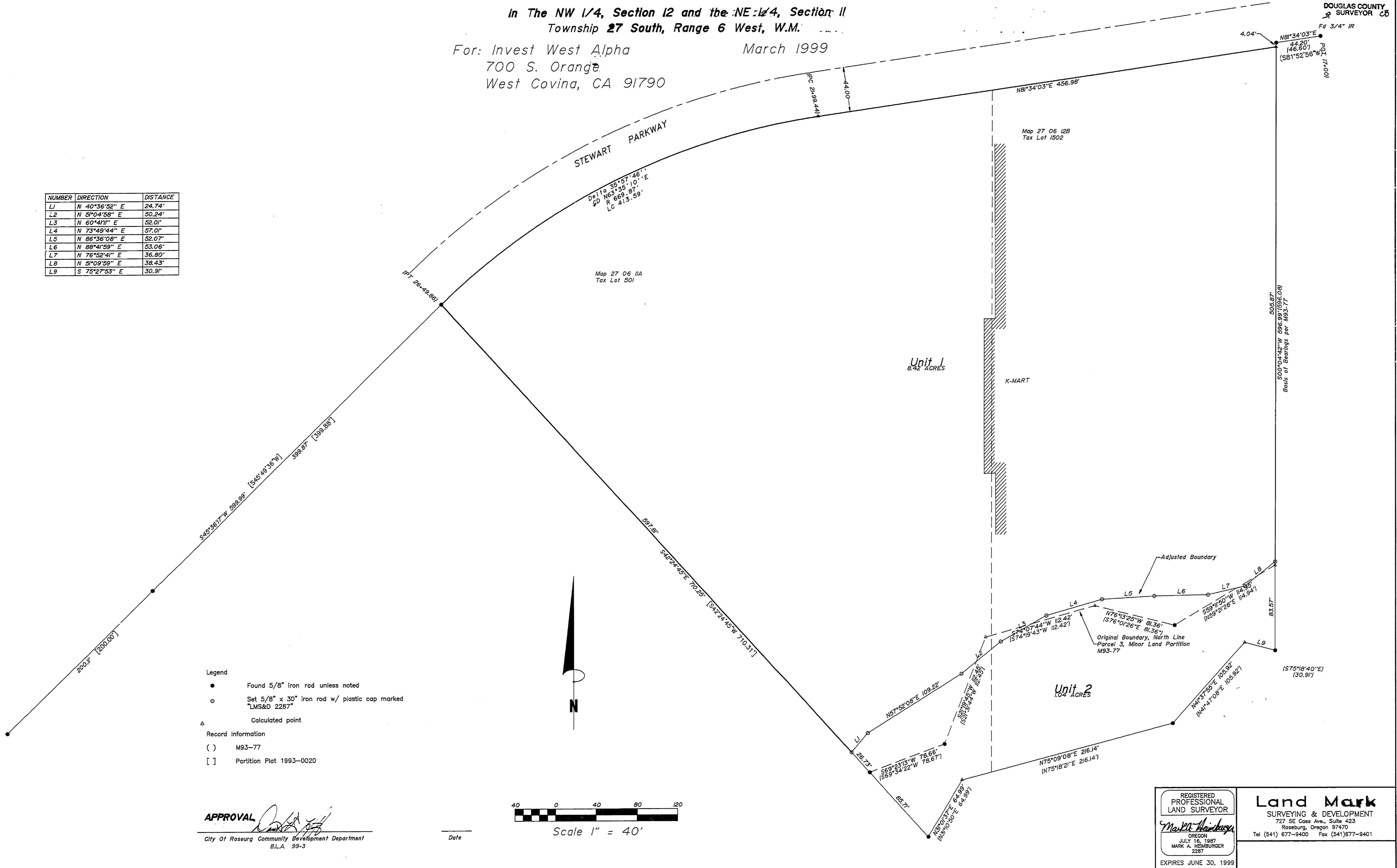

- Legend
- Found 5/8" iron rod unless noted
  - Set 5/8" x 30" iron rod w/ plastic cap marked "LMS&D 2287"
  - △ Calculated point
- Record Information
- ( ) M93-77
  - [ ] Partition Plot 1993-0020

**APPROVAL**  
City Of Roseburg Community Development Department  
B.L.A. 99-3

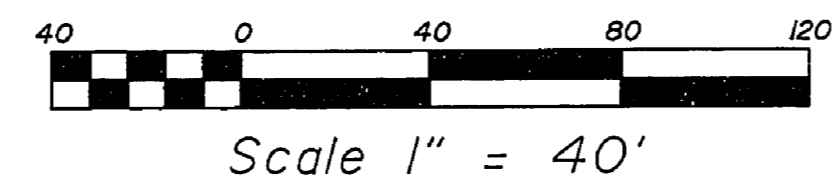

REGISTERED PROFESSIONAL LAND SURVEYOR  
*Mark A. Heimbürger*  
OREGON  
JULY 16, 1997  
MARK A. HEIMBURGER  
2287  
EXPIRES JUNE 30, 1999

**Land Mark**  
SURVEYING & DEVELOPMENT  
727 SE Cass Ave., Suite 423  
Roseburg, Oregon 97470  
Tel (541) 677-9400 Fax (541) 677-9401