

Bernoskey Boundary Line Adjustment

Douglas County Planning Department File Number 98-387

Prepared for
Edward J. Bernoskey

Located in Township 22 South, Range 9 West
NE 1/4 Section 8, Willamette Meridian
Douglas County, Oregon

COUNTY SURVEYORS FILE DATA
DO NOT REMOVE FROM OFFICE

Date: 1-22-1999 By: JP
This survey consists of:
Map: M129-31
Narrative:
Corner Rpt:
DOUGLAS COUNTY SURVEYOR

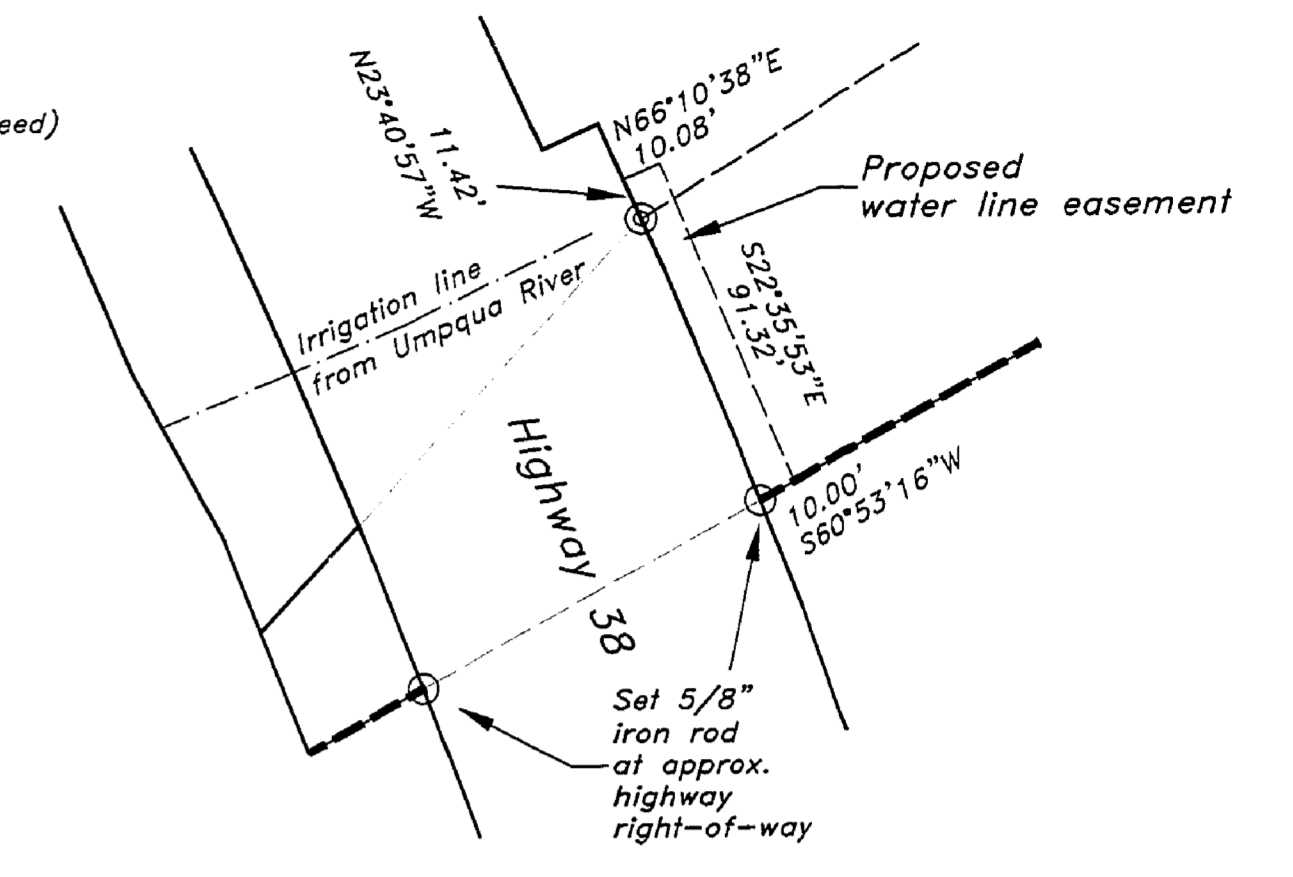
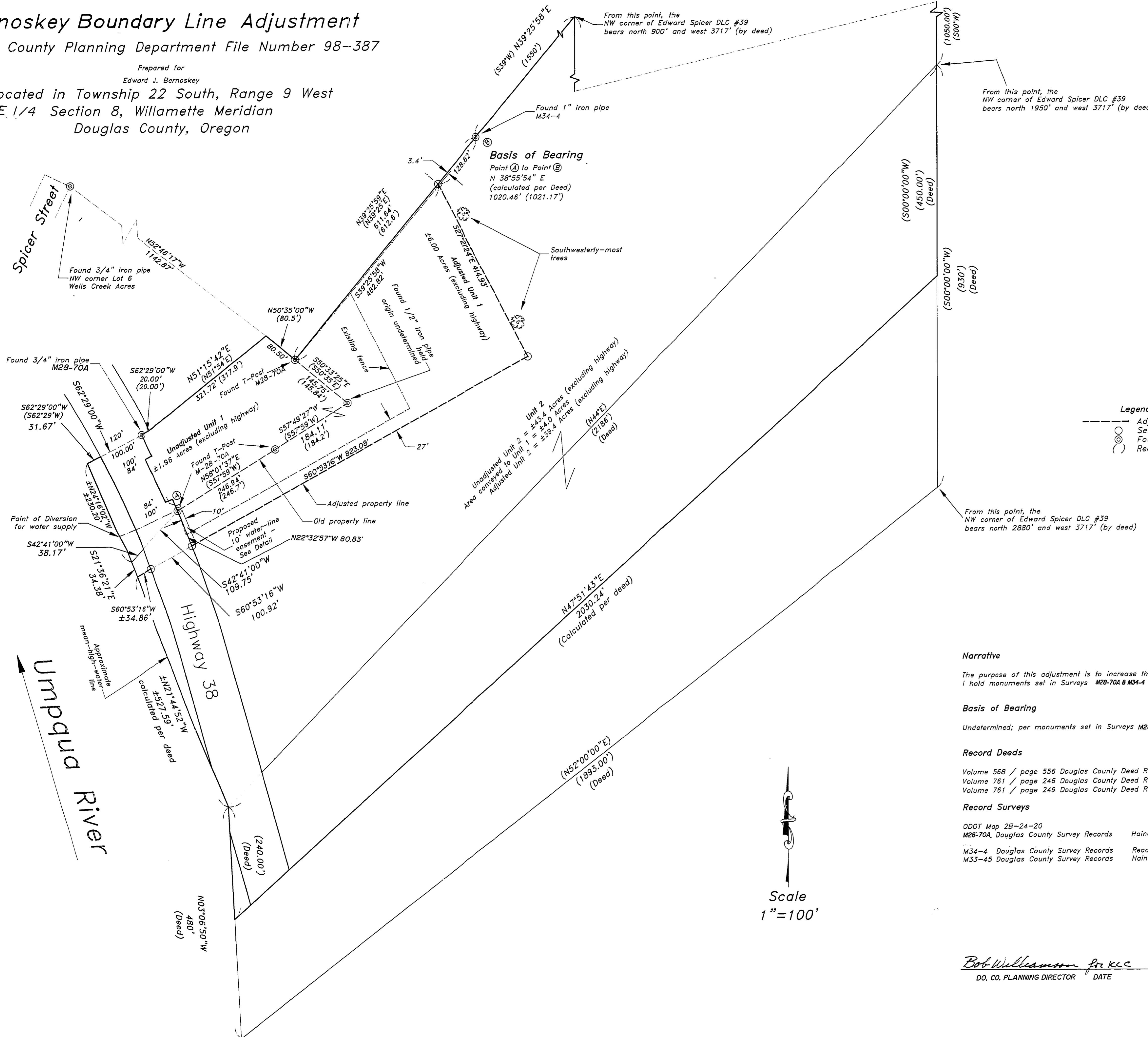

Legend
--- Adjusted boundary
○ Set 5/8\"/>

Narrative

The purpose of this adjustment is to increase the size of Unit 1 to 6 acres. I hold monuments set in Surveys M28-70A & M34-4 for horizontal control, as shown.

Basis of Bearing

Undetermined; per monuments set in Surveys M28-70A & M34-4

Record Deeds

Volume 56B / page 556 Douglas County Deed Records
Volume 761 / page 246 Douglas County Deed Records
Volume 761 / page 249 Douglas County Deed Records

Record Surveys

ODOT Map 2B-24-20
M28-70A, Douglas County Survey Records Haines 1965
M34-4, Douglas County Survey Records Read 1967
M33-45, Douglas County Survey Records Haines 1968

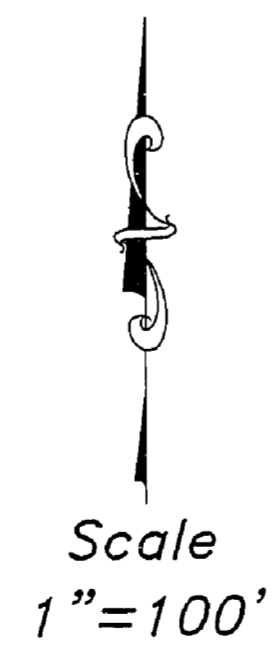

REGISTERED
PROFESSIONAL
LAND SURVEYOR
Donald W. Jones
OREGON
JANUARY 15, 1994
DONALD W. JONES
2643
EXPIRES 06/30/99

Bob Williamson for KCC 1/22/99
DD, CO. PLANNING DIRECTOR DATE

Stuntzner Engineering & Forestry, L.L.C.
ENGINEERING • LAND SURVEYING • FORESTRY
PLANNING • WATER RIGHTS
705 South 4th St. Phone: (541) 267-2872
Post Office Box 118 Coos Bay, Oregon 97420 Fax: (541) 267-0588
Drawn By: Don Jones Date: December 7, 1998
Checked By: Tom Hoshall Drawing No.: 98-277
Designed By: Revised:
Job Name: Bernoskey Property Line Adjustment Sheet 1 of 1