

COUNTY SURVEYORS FILE DATA
DO NOT REMOVE FROM OFFICE

FILED
Date: 12-4-1998 By: [Signature]
This survey consists of:
Map: M 129-26
Narrative:
Corner Rpt:
DOUGLAS COUNTY SURVEYOR

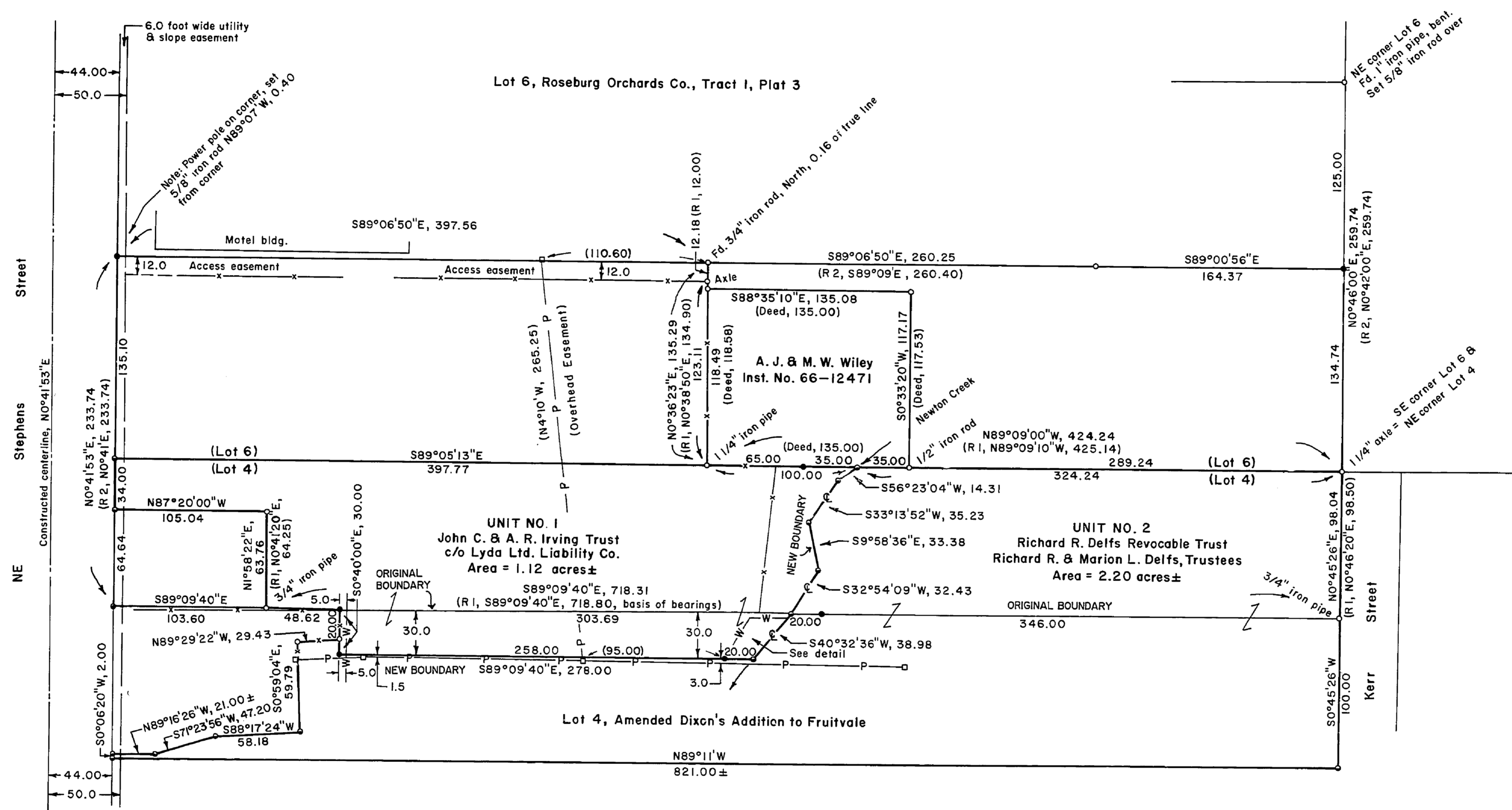
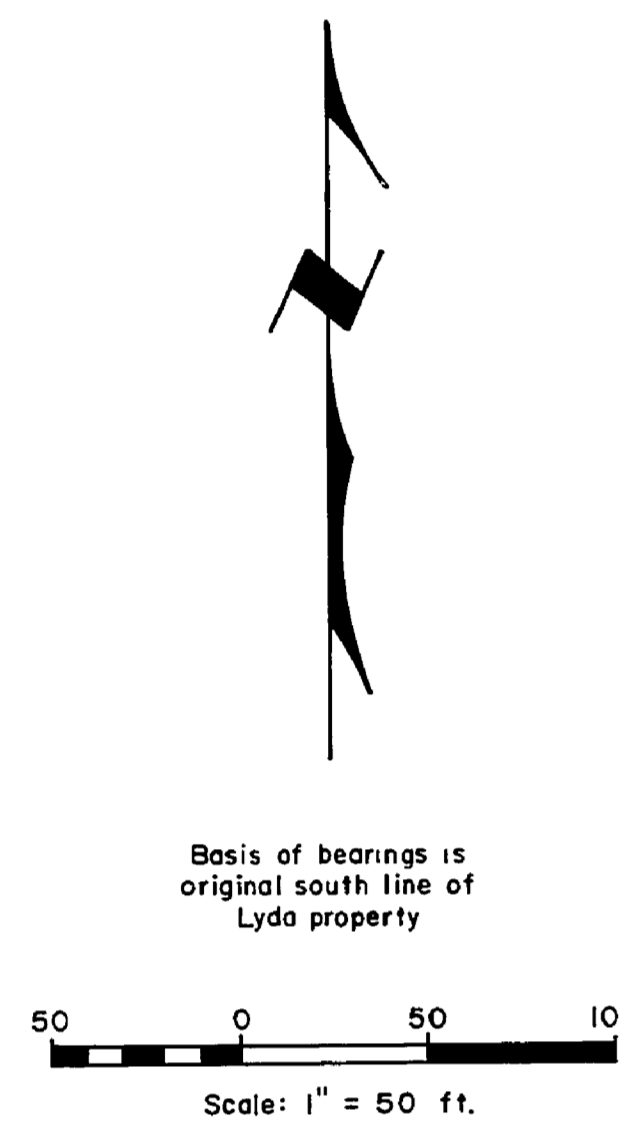

NARRATIVE
The survey was done for a boundary line adjustment between the Lyda and Delfs properties. The following surveys, on file at the Douglas County Surveyors' Office, were referred to:

Ref. No. (R)	Map File No.	Surveyor	Date
1	M 18-40	County Surveyor (James Byron)	1960
2	M 27-24	Bruce Shaner	1964

The survey was done in October & November, 1998, using a Nikon DTM 430 total station.

- LEGEND**
- Corner found, 5/8" iron rod, unless noted ○
 - Corner set, 5/8" x 30" iron rod with aluminum cap mkd. "Shaner Engr. RLS 430" ●
 - Corner computed, not set ◦
 - Power pole □
 - Powerline & powerline easement (Powerline easement is 10.0 feet wide) —P—P—
 - Fence —x—x—
 - Property line for Units 1 & 2 ———
 - Property line ———
 - Water line easement (Water line easement is 10.0 feet wide) —W—W—

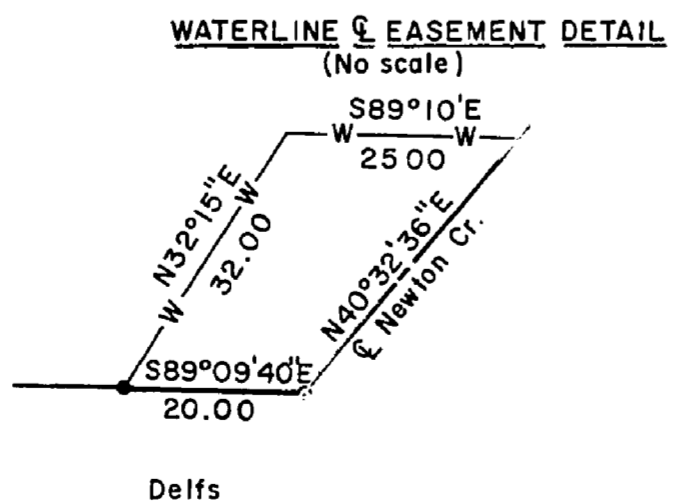

REGISTERED PROFESSIONAL LAND SURVEYOR
Bruce A. Shaner
OREGON OCT 4, 1967
BRUCE A. SHANER 230
Renews June 30, 2000

APPROVAL:
Keith L. Cubic 12/4/98
Douglas County Planning Director Date
Planning Dept. File No. 98-320

BOUNDARY LINE ADJUSTMENT SURVEY
in the NE 1/4 NE 1/4 of Section 12, T27S, R6W, W.M.,
Douglas County, Oregon

For: Lyda Limited Liability Co.
1491 NW Keasey St.
Roseburg, Oregon 97470

& Richard R. Delfs Revocable Trust
Richard R. & Marion L. Delfs, Trustees
102 Calypso Lane
Roseburg, Oregon 97470

By: Shaner Engineering, Inc.
P.O. Box 1430
Roseburg, Oregon 97470

November 5, 1998