

COUNTY SURVEYORS FILE DATA
DO NOT REMOVE FROM OFFICE

R & H Services
c/o Patel, N. D. & R. W.
Inst. No. 95-11246

FILED
Date: 11-10-1998 By: JP
This survey consists of:
Map: M129-20
Narrative:
Corner Rpt:
DOUGLAS COUNTY
SURVEYOR JP

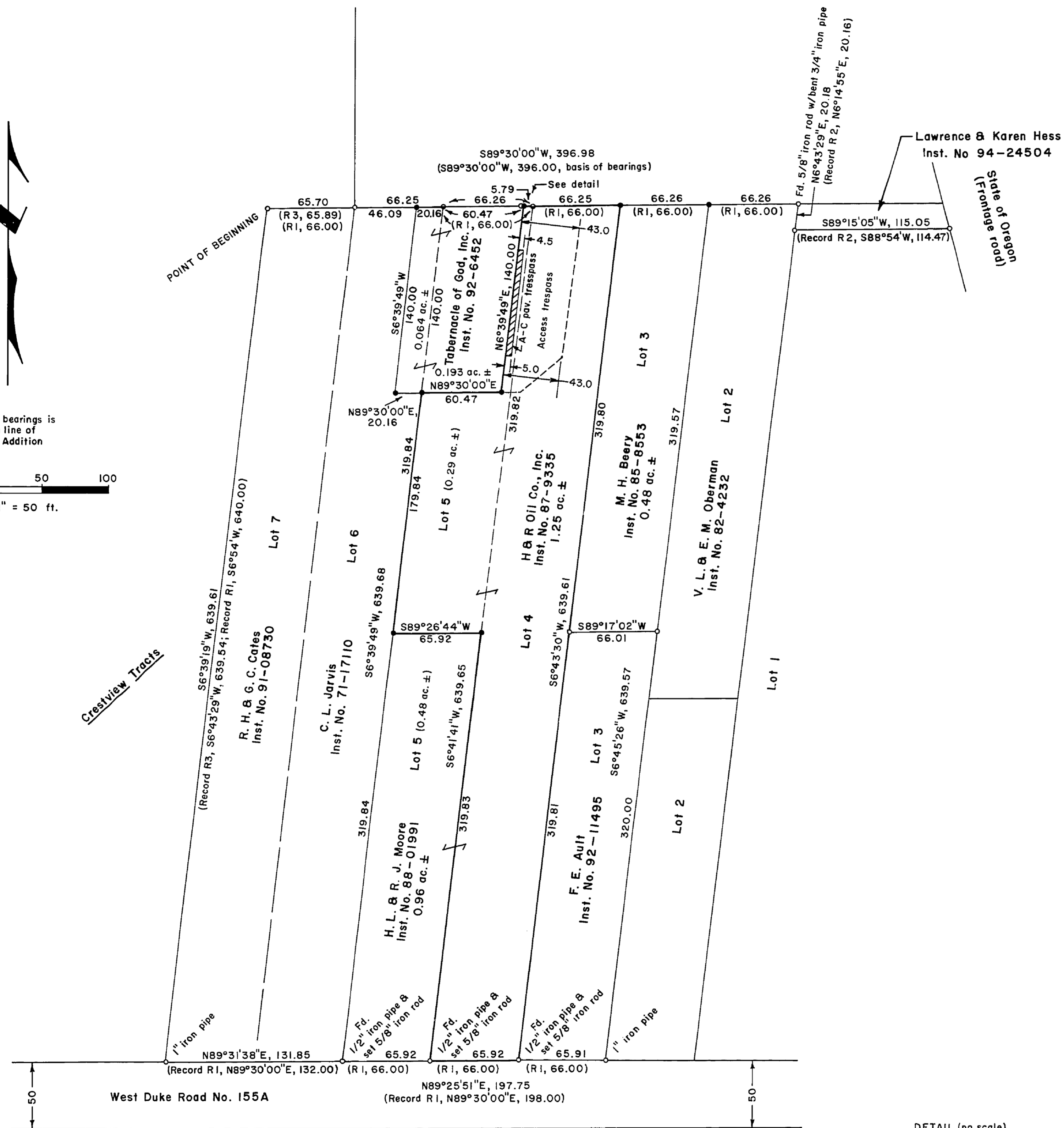
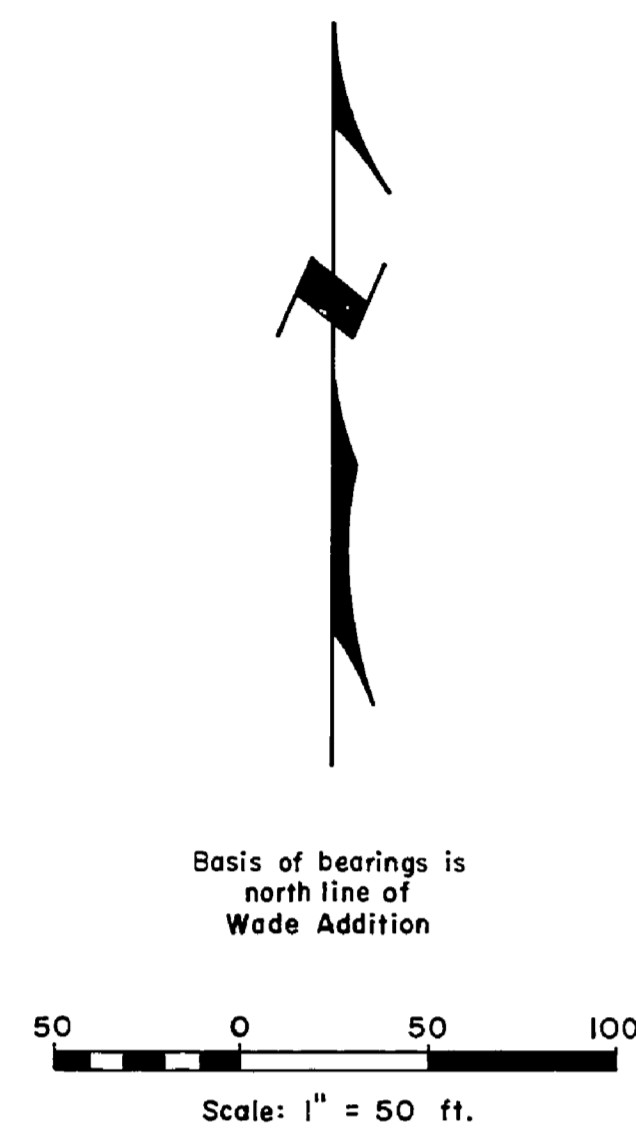

LEGEND
 Corner found, 5/8" iron rod unless noted ○
 Corner set, 5/8" x 30" iron rod with aluminum cap mkd. "Shaner Engr. RLS 430" ●
 Corner computed, not set ○
 Property line —

NARRATIVE

The survey was performed for the purpose of a property line survey of the H & R Oil Co., Inc. property. Numerous Wade Addition lot and property corners were found & some were reset, as shown.

The following surveys, on file at the Douglas County Surveyor's Office, were referred to:

Ref. No. (R)	Map File No.	Surveyor	Date
1	Wade Addition Vol. 7, Page 12	Wm. W. Elmer	1947
2	RM 1-57	D. Bryant	1960 ±
3	M 109-7	D. Bentz	1989

The survey was done in October, 1998, using a Jena 0°00'01" theodolite and a Mac II electronic distance meter.

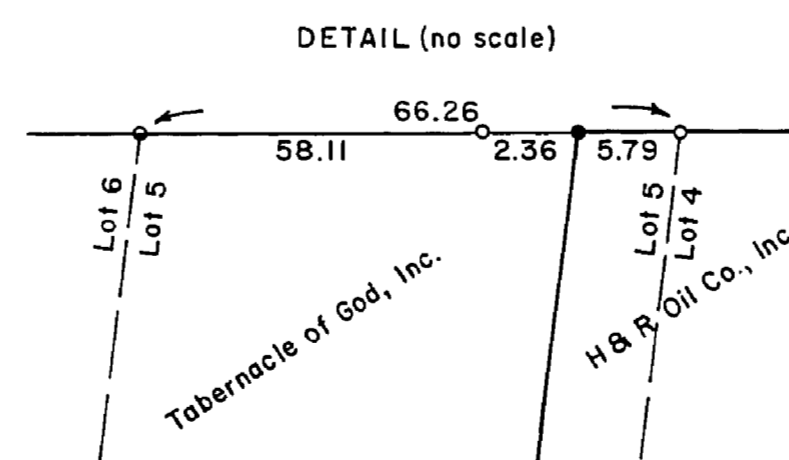

REGISTERED
PROFESSIONAL
LAND SURVEYOR

Bruce A. Shaner
OREGON
OCT 4, 1967
BRUCE A. SHANER
430

Renews: June 30, 2000

PROPERTY LINE SURVEY
in the Wade Addition in the SE 1/4 NW 1/4
of Section 19, T25S, R5W, W.M.,
Douglas County, Oregon

For: H & R Oil Company, Inc.
Paul Roper
6774 Leafwood
Anaheim, California 92807

By: Shaner Engineering, Inc.
P.O. Box 1430
Roseburg, Oregon 97470

October 30, 1998