

BOUNDARY LINE ADJUSTMENT
PROPERTY SURVEY FOR
R.E. CHAPMAN ESTATE/
GARRETT

DOUGLAS COUNTY SURVEYOR

S.E. 1/4 SECTION 1, T20S, R12W, W.M.

SCALE 1"=20' APRIL 14, 1998

SHEET 2 OF 2

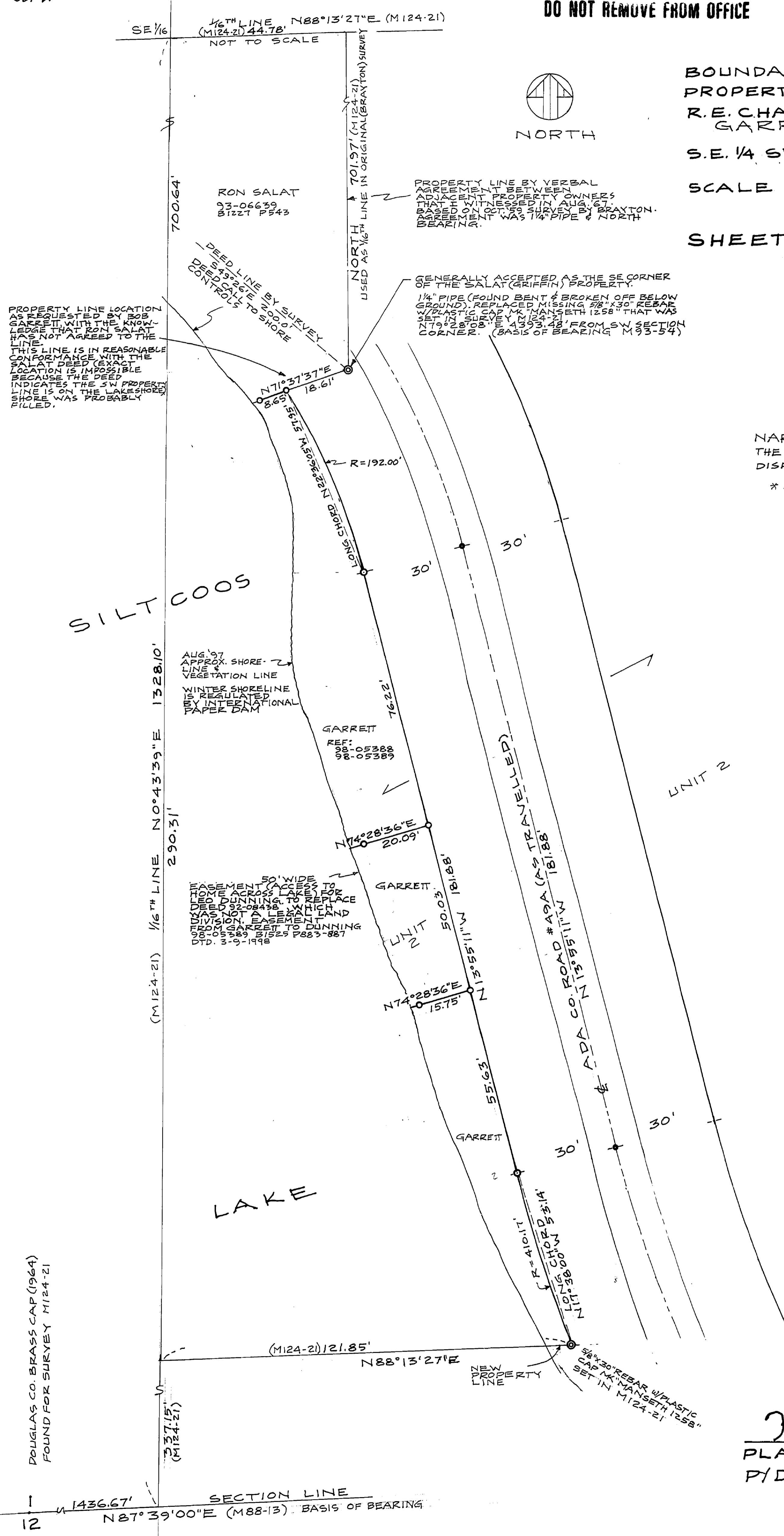

NARRATIVE (ALSO, SEE SHEET 1)
THE PURPOSE OF THIS SURVEY * IS TO SETTLE
DISPUTED BOUNDARY LINES.
* SHOWN ON THIS SHEET

- FOUND SURVEY MONUMENT (AS NOTED)
- SET 5/8" X 30" REBAR WITH PLASTIC CAP MK "MANSETH 1258"
- SET 2" LONG PK NAIL (MY TRAVERSE POINTS)

REGISTERED
PROFESSIONAL
LAND SURVEYOR

Robert A. Manseth

OREGON
SEPTEMBER 23, 1977
ROBERT A. MANSETH
1258

EXP. 12-31-98

P.O. BOX 9
FLORENCE OR
97435

Keith L. Cubie 6/5/98
PLANNING DIRECTOR DATE
P/D FILE NO. 94-253