

COUNTY SURVEYORS FILE DATA
DO NOT REMOVE FROM OFFICE

FILED
Date: 8-11-1998 By: JF
This survey consists of:
Map: M129-10
Narrative:
Corner Rpt:
JF DOUGLAS COUNTY SURVEYOR

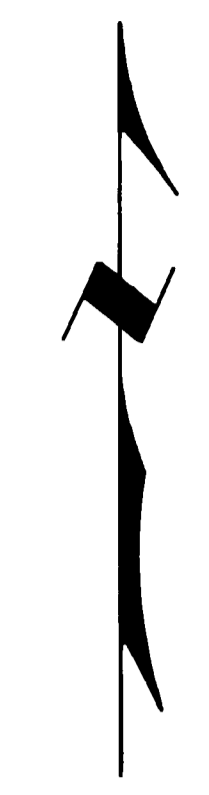

Basis of bearings is south line of Lot 19
Scale: 1" = 50 ft.

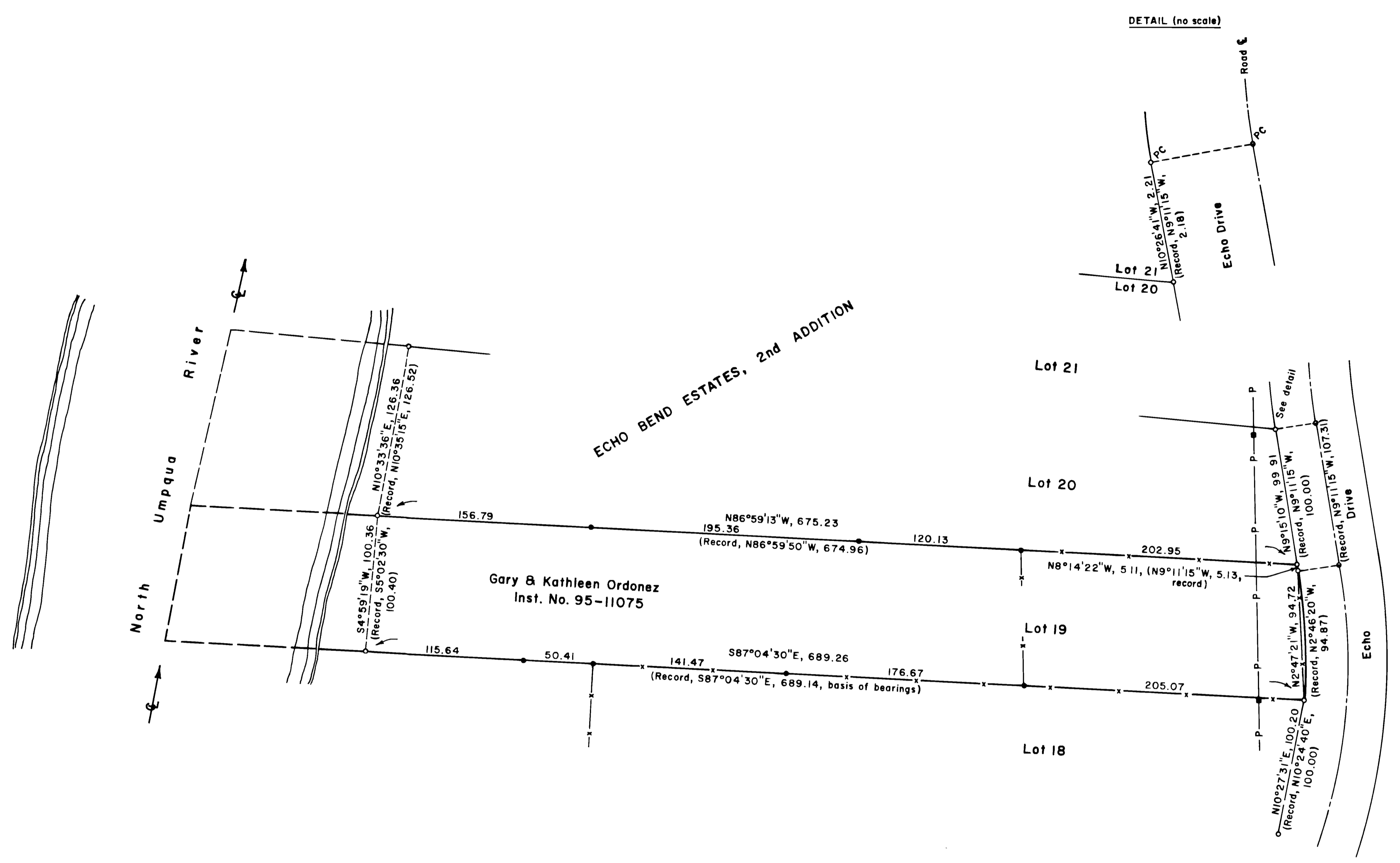

NARRATIVE
The survey was performed to locate the property lines. The only survey of record was the original plat of Echo Bend Estates, 2nd Add., surveyor Don Garrett, in 1966. The survey was done in August, 1998, using a Jena 0°00'01" theodolite with a Mac II electronic distance meter.

LEGEND

| | |
|---|-------|
| Corner found, 5/8" iron rod | o |
| Corner set, 5/8" x 30" iron rod with aluminum cap mkd. "Shaner Engr. RLS 430" | . |
| Corner computed, not set | o |
| Property line | — |
| Power pole | + |
| Power line | -P-P- |
| Fence line | -x-x- |

REGISTERED PROFESSIONAL LAND SURVEYOR
Bruce A. Shaner
OREGON
OCT 4 1997
BRUCE A. SHANER
430
Renews June 30, 2000

PROPERTY LINE SURVEY
of Lot 19, Echo Bend Estates, 2nd Addition
in the NW 1/4 of Section 23, T26S, R5W, W.M.,
Douglas County, Oregon
For Gary & Kathleen Ordonez
1318 Echo Drive
Roseburg, Oregon 97470
By: Shaner Engineering, Inc.
P.O. Box 1430
Roseburg, Oregon 97470

August 10, 1998