

BOUNDARY LINE ADJUSTMENT

FOR LEE HAWS

PARCEL 2 OF DEED REFERENCE NO. 92-05951

SE 1/4 SECTION 26, TOWNSHIP 27 SOUTH, RANGE 7 WEST OF THE WILLAMETTE MERIDIAN
JANUARY 1998

FILED

Date: 1-9-98 By: JP
 This survey consists of:
 Map: M/28-9
 Narrative: _____
 Corner Rpt: _____
 DOUGLAS COUNTY SURVEYOR CB

NARRATIVE

The purpose of this survey was to monument the adjusted boundary of the property described as Parcel 2 in Deed Reference Number 92-05951 of the Deed Records of Douglas County.

The found monuments shown were used to establish the right of way of County Road Number 52. The North and West lines of Parcel 2 were established by holding existing fence lines as best evidence of property lines. It is suggested, by this surveyor, that a Boundary Line Agreement, for these lines, be established between all affected owners. The common boundary was then adjusted per tentative plan as recorded in Douglas County Planning Department File Number 97-327.

LEGEND:

- Found 5/8" Iron Rod or as noted.
- Set 5/8" x 30" Iron Rod with Yellow Plastic Cap marked "AA SURVEYING INC."

RECORD INFORMATION:

- () Book 1175, Page 613, Reference Number 92-05951, Deed Records of Douglas County
- < > County Road Docket Number 1013, Records of Douglas County

APPROVAL

By: Keith L. Cubie 1/9/98 Date
 Douglas County Planning Director

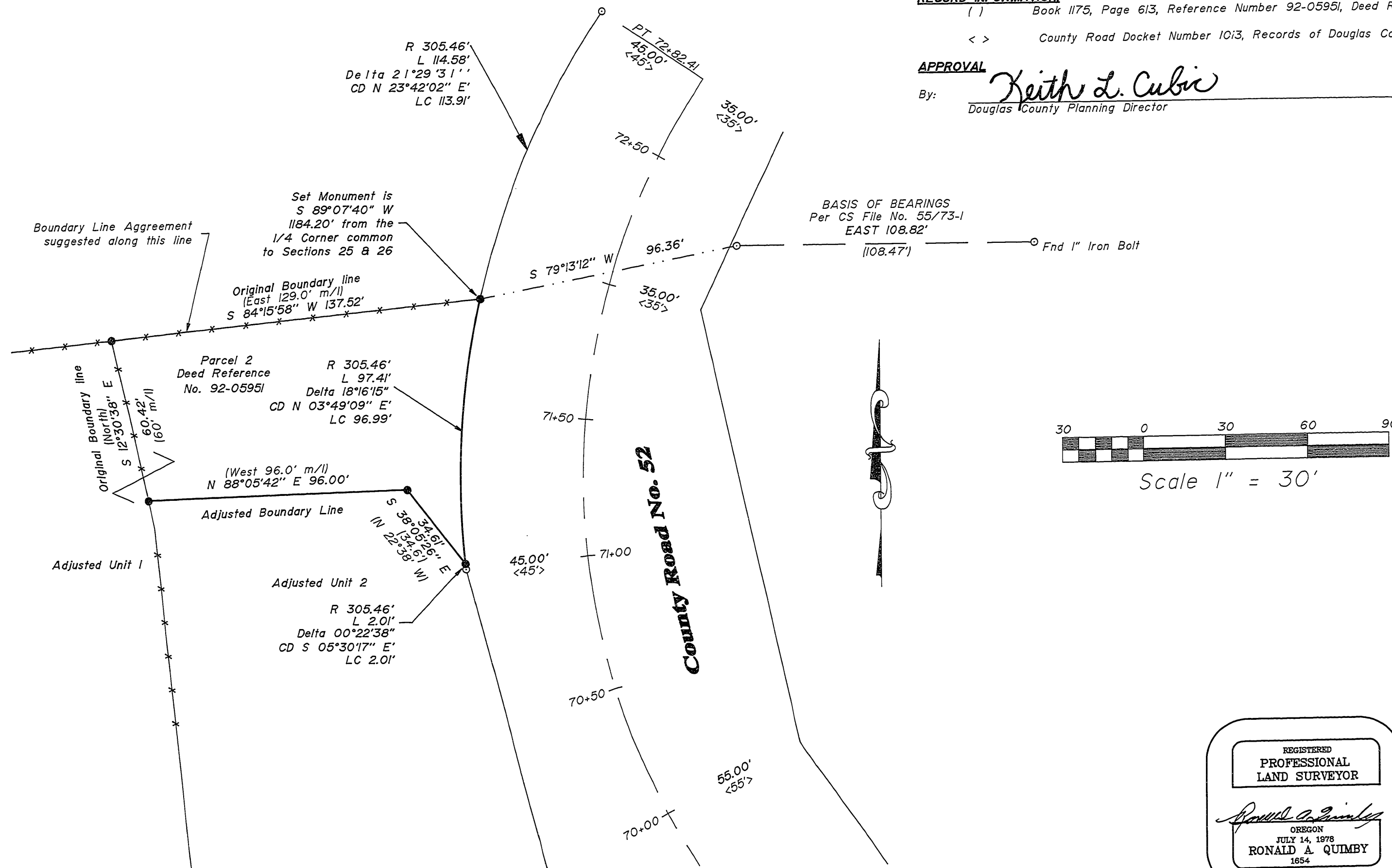

MAP FILE M/28-9

MAP FILE M/28-9

File name: S:\COMPS\20269701

REGISTERED
PROFESSIONAL
LAND SURVEYOR

Ronald A. Quimby

OREGON
JULY 14, 1978
RONALD A. QUIMBY
1854
EXP. DATE: 12-31-98

AA

SURVEYING SERVICE, INC.
ENGINEERING • SURVEYING • PLANNING

3076 NE DIAMOND LAKE BLVD.
ROSEBURG, OREGON 97470
TEL (541)672-2096
FAX (541)672-0611

COUNTY SURVEYORS FILE DATA
DO NOT REMOVE FROM OFFICE