

FILED

Date: 7-6-1998 By: JP

This survey consists of:

Map: M 128-78

Narrative: _____

Corner Rpt: _____

DOUGLAS COUNTY SURVEYOR

BOUNDARY SURVEY

FOR SHARON BLODGETT

PARCEL 1 OF RECORD OF SURVEY M30-48

IN THE SW 1/4 OF SECTION 1, TOWNSHIP 26 SOUTH, RANGE 3 WEST OF THE WILLAMETTE MERIDIAN, DOUGLAS COUNTY OREGON

JUNE 1998

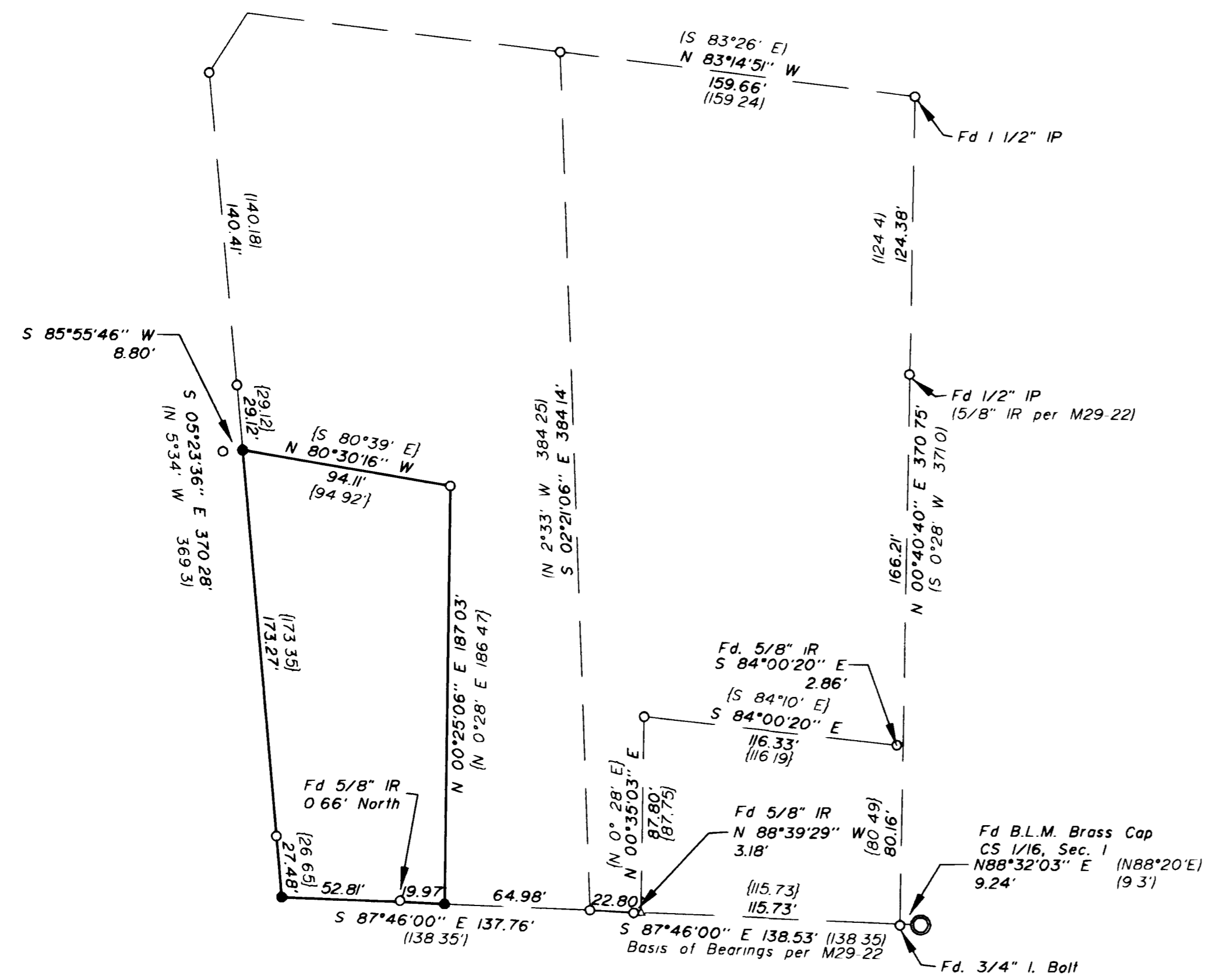

NARRATIVE

The purpose of this survey was to monument the boundary of the property shown as Parcel 1 in Record of Survey M30-48 Survey Records of Douglas County

The south boundary was established by projecting the line between the found iron bolt and the 5/8" iron rod (per M29-22) to intersect the west boundary projected per monuments per M29-22. The southeast corner was set at record distance from the southwest corner.

The northwest corner was calculated at record distance per M30-48 from the found 5/8" iron rod as set per M29-22.

LEGEND:

- Found 5/8" Iron Rod or as noted.
- △ Calculated Point
- Set 5/8" x 30" Iron Rod with Yellow Plastic Cap marked "AA SURVEYING INC"

RECORD INFORMATION:

- () M29-22
- { } M30-48

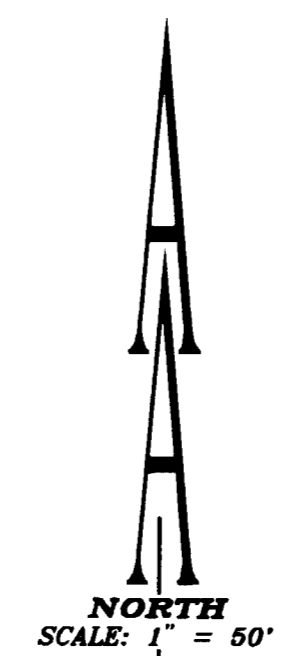

REGISTERED
PROFESSIONAL
LAND SURVEYOR

Ronald A. Quimby

OREGON
JULY 14, 1978
RONALD A. QUIMBY
1864
EXP. DATE: 12-31-98

AA

SURVEYING SERVICE, INC.
ENGINEERING • SURVEYING • PLANNING

3076 NE DIAMOND LAKE BLVD
ROSEBURG, OREGON 97470
TEL (541)872-2096
FAX (541)872-0811

MAP FILE M 128-78

MAP FILE M 128-78